



# Neuroscience Research Tools



Active protein



Antibody

Distributed by

**cliniSciences**

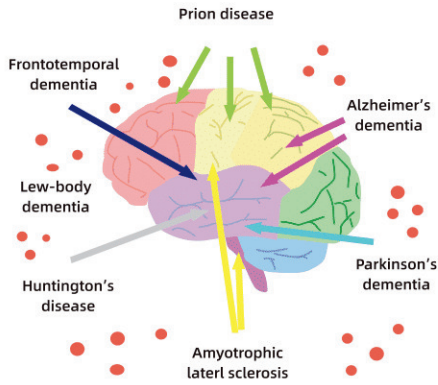

The nervous system, composed of neurons, serves as the fundamental unit for brain function. The precise classification of distinct neuronal subtypes is therefore critical for neuroscience research. Numerous neurodegenerative diseases, including Alzheimer's disease (AD), Parkinson's disease (PD), and amyotrophic lateral sclerosis (ALS), are closely linked to the damage or dysfunction of specific neurons. Consequently, the detection of neurons and their associated biomarkers is essential for elucidating brain development, defining neuronal functions, and advancing the diagnosis and treatment of these diseases.

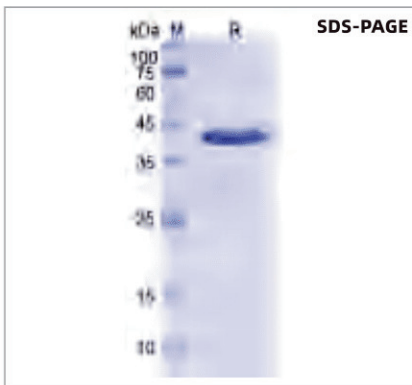

**YHE38701**

Recombinant Human SLC1A2 Protein, N-GST

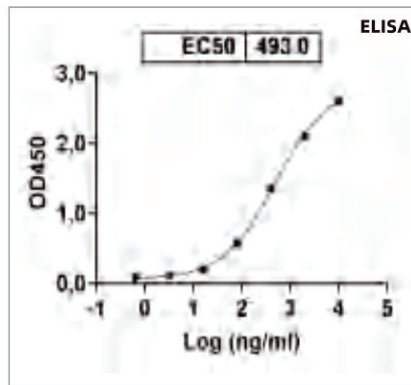

**EHB98601**

Recombinant Human APOE4 Protein, C-His

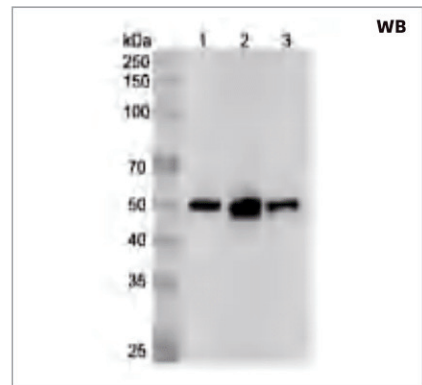

**PMC10001**

Anti-Mouse TP53/p53 Polyclonal Antibody

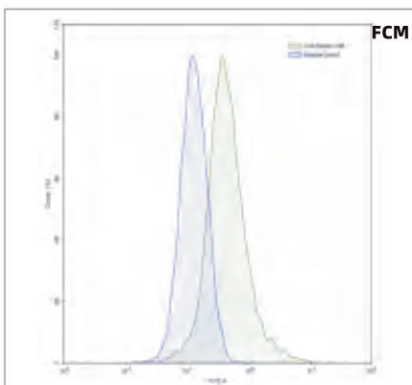

**FHC35320**

Anti-Human VIM/Vimentin Antibody (SAA0112)

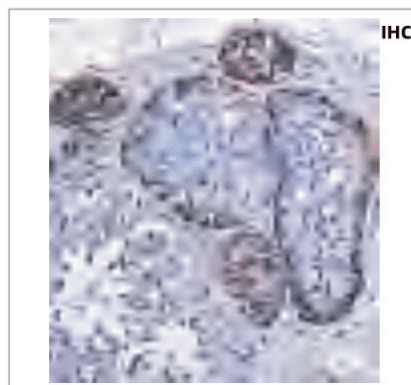

**RHC08402**



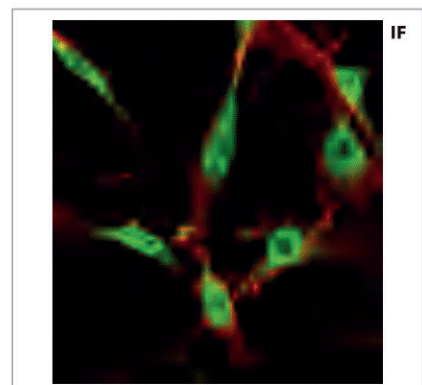

Anti-S100B Antibody (R1J61)



**RHE57501**

Anti-SOX2 Antibody (R3L73)

# Contents

	<b>Neural Cell Markers</b>	3
	<b>Neurodegenerative diseases</b>	27
	<b>Nervous System-related Tumors</b>	46
	<b>Other common neurological disorders</b>	59
	<b>Phosphorylation Modification</b>	75

# Neural Cell Markers

Core "Members" of the Nervous System: Neurons and Glia. The precise functioning of the nervous system relies on the coordinated collaboration between two core components: diverse subtypes of neurons and a variety of supportive glial cells. Together, they form the essential network responsible for signal transmission and functional regulation throughout the body.



Synapse				
Target	Type	Catalog No.	Product name	Applications
SNAP25	Protein	YHF38101	Recombinant Human SNAP25 Protein, N-His	ELISA, Immunogen, SDS-PAGE, WB
	Antibody	PHF38101	Anti-SNAP25 Polyclonal Antibody	ELISA, IHC, WB
		RHF38101	Anti-Human SNAP25 Antibody (SAA1653)	ELISA
		RHF38103	Anti-SNAP25 Antibody (R1Z83)	IF, IP, WB
		RHF38102	Anti-SNAP25 Antibody (R1Z84)	IHC, WB
		RHF38104	Anti-SNAP25 Antibody (R1Z85)	IF, IP, WB
		RHF38105	Anti-SNAP25 Antibody (R3N82)	IHC, IP, WB
Synaptophysin	Protein	YHC32201	Recombinant Human Synaptophysin/SYP Protein, N-His	ELISA, Immunogen, SDS-PAGE, WB
	Antibody	FHC32210	Anti-Human SYP/Synaptophysin Antibody (SAA1431)	ELISA, FCM, WB
		PHC32201	Anti-Human SYP/Synaptophysin Polyclonal Antibody	ELISA, IHC, WB
		RHC32201	Anti-SYP/Synaptophysin Antibody (R1L56)	IF, IHC, WB
		RHC32202	Anti-SYP/Synaptophysin Antibody (R3A67)	IHC, WB

### Synapse

Target	Type	Catalog No.	Product name	Applications
VAMP2	Antibody	RHF56701	Anti-Human VAMP2 Antibody (SAA1655)	ELISA
		RHF56703	Anti-VAMP2 Antibody (R2A61)	IF, IP, WB
		RHF56702	Anti-VAMP2 Antibody (R2A62)	IP, WB
		RHF56704	Anti-VAMP2 Antibody (R3P26)	ELISA, FCM, IHC
DLG4	Protein	YHF65301	Recombinant Human DLG4/PSD95 Protein, N-His	ELISA, Immunogen, SDS-PAGE, WB
		YHF65302	Recombinant Human DLG4/PSD95 Protein, N-His	ELISA, Immunogen, SDS-PAGE, WB
		YHF65303	Recombinant Human DLG4/PSD95 Protein, N-His	ELISA, Immunogen, SDS-PAGE, WB
	Antibody	RHF65301	Anti-Human DLG4/PSD95 Antibody (K28/43)	IHC, IP, WB
		RHF65302	Anti-Human DLG4/PSD95 Antibody (K28/74)	IHC, WB
		RHF65304	Anti-DLG4/PSD95 Antibody (R3P67)	ELISA, FCM, WB
		RHF65305	Anti-DLG4/PSD95 Antibody (R3P68)	ELISA, FCM, IHC, WB

### Neuroepithelial cells

Target	Type	Catalog No.	Product name	Applications
DSG3	Protein	YHE01401	Recombinant Human DSG3 Protein, N-GST	ELISA, Immunogen, SDS-PAGE, WB
		EHE01401	Recombinant Human DSG3 Protein, C-His	ELISA, Immunogen, SDS-PAGE, WB
		EHE01402	Recombinant Human DSG3 Protein, C-Fc	ELISA, Immunogen, SDS-PAGE, WB
		EHE01403	Recombinant Human DSG3 Protein, C-His	ELISA, Immunogen, SDS-PAGE, WB
		YHE01402	Recombinant Human DSG3 Protein, C-His	ELISA, Immunogen, SDS-PAGE, WB
		YHE01403	Recombinant Human DSG3 Protein, C-His	ELISA, Immunogen, SDS-PAGE, WB
		YHE01404	Recombinant Human DSG3 Protein, C-His	ELISA, Immunogen, SDS-PAGE, WB
		YHE01405	Recombinant Human DSG3 Protein, C-His	ELISA, Immunogen, SDS-PAGE, WB
		YHE01406	Recombinant Human DSG3 Protein, C-His	ELISA, Immunogen, SDS-PAGE, WB
		YHE01407	Recombinant Human DSG3 Protein, N-His	ELISA, Immunogen, SDS-PAGE, WB
		AID00301	Recombinant Human DSG3 Protein	As a diagnostic tool for Pemphigus vulgaris (PV).
		YHE01408	Recombinant Human DSG3 Protein, C-His	ELISA, Immunogen, SDS-PAGE, WB
		EHE01404	Recombinant Human DSG3 Protein, C-His	ELISA, Immunogen, SDS-PAGE, WB
		YME01401	Recombinant Mouse DSG3 Protein, N-His	ELISA, Immunogen, SDS-PAGE, WB
		Antibody	PHE01401	Anti-DSG3 Polyclonal Antibody
	FHE01410		Anti-Human DSG3 Antibody (DF151)	FCM
	PHE01402		Anti-Human DSG3 Polyclonal Antibody	ELISA, IHC, WB
	PME01401		Anti-Mouse DSG3 Polyclonal Antibody	ELISA, IHC, WB

### Neuroepithelial cells

Target	Type	Catalog No.	Product name	Applications
DSG3	Antibody	RHE01401	Anti-DSG3 Antibody (R1U57)	WB
		RHE01403	Anti-Human DSG3 Antibody (SAb2255)	ELISA
		RHE01402	Anti-Human DSG3 Antibody (SAb2256)	ELISA
		RHE01404	Anti-DSG3 Antibody (R3J42)	ELISA, FCM, IHC, WB
		RHE01405	Anti-DSG3 Antibody (R3J43)	ELISA, WB
HES1	Antibody	RHG80301	Anti-HES1 Antibody (R2F45)	FCM, IF, IHC, WB
Nestin	Protein	YHE60301	Recombinant Human NES Protein, N-His	ELISA, Immunogen, SDS-PAGE, WB
	Antibody	RHE60301	Anti-NES Antibody (R3L76)	ELISA, FCM
Notch1	Protein	EHE48301	Recombinant Human NOTCH1 Protein, C-Fc	ELISA, Immunogen, SDS-PAGE, WB
	Antibody	FHE48310	Anti-Human NOTCH1 Antibody (SAA0131)	FCM
		FME48310	Anti-Mouse NOTCH1 Antibody (SAA0270)	ELISA, FCM
		DHE48302	Research Grade Anti-Human NOTCH1 (MAb604.107)	Research Grade Biosimilar
		RHE48301	Anti-Human NOTCH1 Nanobody (SAA1286)	ELISA
		RHE48304	Anti-Notch1 Antibody (N253/10)	IHC, WB
		RHE48302	Anti-Notch1 Antibody (N253/27)	IHC, WB
		RHE48303	Anti-Notch1 Antibody (N253/32)	IHC, WB
		RHE48305	Anti-NOTCH1 Antibody (R1A99)	FCM, IF, IHC, WB
		RHE48306	Anti-NOTCH1 Antibody (R1W80)	WB
Occludin	Protein	YHH32101	Recombinant Human OCLN Protein, N-His	ELISA, Immunogen, SDS-PAGE, WB
	Antibody	PHH32101	Anti-OCLN Polyclonal Antibody	ELISA, IHC, WB
		RHH32101	Anti-OCLN Antibody (R2H25)	FCM, IP, WB
PAX6	Protein	YHD70001	Recombinant Human PAX6 Protein, N-His	ELISA, Immunogen, SDS-PAGE, WB
	Antibody	RHD70001	Anti-PAX6 Antibody (R1T05)	WB
		RHD70002	Anti-PAX6 Antibody (R3H06)	FCM
		RHD70003	Anti-PAX6 Antibody (R3H07)	ELISA, FCM, IHC
SOX2	Protein	YHE57501	Recombinant Human SOX2 Protein, N-His	ELISA, Immunogen, SDS-PAGE, WB
	Antibody	RHE57501	Anti-SOX2 Antibody (R3L73)	FCM, IF, IHC, WB

### Radial glial cells

Target	Type	Catalog No.	Product name	Applications
FABP7	Protein	YHA56901	Recombinant Human FABP7 Protein, N-His	ELISA, Immunogen, SDS-PAGE, WB
	Antibody	PHA56901	Anti-Human FABP7 Polyclonal Antibody	ELISA, IHC, WB
SLC1A3	Antibody	RHE38601	Anti-SLC1A3 Antibody (R1W35)	IHC, WB
GFAP	Protein	YHD03101	Recombinant Human GFAP Protein, N-His	ELISA, Immunogen, SDS-PAGE, WB
		YMD03101	Recombinant Mouse GFAP Protein, N-His	ELISA, Immunogen, SDS-PAGE, WB
	Antibody	PHD03101	Anti-GFAP Polyclonal Antibody	ELISA, IHC, WB
		RGD03101	Anti-Human GFAP Antibody (SAA0567)	ELISA, IF, IHC, WB
		RGD03102	Anti-Human GFAP Antibody (N206B/9R)	IF, IHC, WB
		RGD03103	Anti-Human GFAP Antibody (H8/E9)	ELISA, IHC, WB
		RHD03101	Anti-Human GFAP Nanobody (SAA1221)	ELISA, IHC, WB
		RHD03102	Anti-GFAP Antibody (N206A/8)	IHC, WB
		RHD03103	Anti-GFAP Antibody (N280/5)	IHC, WB
		PMD03101	Anti-Mouse GFAP Polyclonal Antibody	ELISA, IHC, WB
		RHD03104	Anti-GFAP Antibody (R1P22)	IF, IHC, WB
		RHD03105	Anti-GFAP Antibody (R1P23)	IHC, IP, WB
		RHD03106	Anti-GFAP Antibody (R3D51)	IF, IHC, WB
		RHD03107	Anti-GFAP Antibody (R3D52)	IF, IHC, WB
HES1	Antibody	RHG80301	Anti-HES1 Antibody (R2F45)	FCM, IF, IHC, WB
HES5	Protein	YHK76201	Recombinant Human HES5 Protein, N-His	ELISA, Immunogen, SDS-PAGE, WB
	Antibody	PHK76201	Anti-Human HES5 Polyclonal Antibody	ELISA, IHC, WB
		RHK76201	Anti-HES5 Antibody (R2N07)	IHC, IP, WB
Nestin	Protein	YHE60301	Recombinant Human NES Protein, N-His	ELISA, Immunogen, SDS-PAGE, WB
	Antibody	RHE60301	Anti-NES Antibody (R3L76)	ELISA, FCM
PAX6	Protein	YHD70001	Recombinant Human PAX6 Protein, N-His	ELISA, Immunogen, SDS-PAGE, WB
	Antibody	RHD70001	Anti-PAX6 Antibody (R1T05)	WB
		RHD70002	Anti-PAX6 Antibody (R3H06)	FCM
		RHD70003	Anti-PAX6 Antibody (R3H07)	ELISA, FCM, IHC
SOX2	Protein	YHE57501	Recombinant Human SOX2 Protein, N-His	ELISA, Immunogen, SDS-PAGE, WB
	Antibody	RHE57501	Anti-SOX2 Antibody (R3L73)	FCM, IF, IHC, WB
Tenascin	Protein	YMD64001	Recombinant Mouse TNC/Tenascin Protein, N-His	ELISA, Immunogen, SDS-PAGE, WB
	Antibody	FHD64020	Anti-Human Tenascin-C/TNC Antibody (R6N)	ELISA, FCM, IHC

### Radial glial cells

Target	Type	Catalog No.	Product name	Applications
Tenascin	Antibody	PMD64001	Anti-Mouse TNC/Tenascin Polyclonal Antibody	ELISA, IHC, WB
		RHD64001	Anti-TNC/Tenascin Antibody (R1B34)	WB
Vimentin	Protein	YHC35301	Recombinant Human VIM/Vimentin Protein, N-His	ELISA, Immunogen, SDS-PAGE, WB
		EHC35301	Recombinant Human VIM/Vimentin Protein, C-His	ELISA, Immunogen, SDS-PAGE, WB
		YMC35301	Recombinant Mouse VIM/Vimentin Protein, N-His	ELISA, Immunogen, SDS-PAGE, WB
	Antibody	PHC35301	Anti-VIM/Vimentin Polyclonal Antibody	ELISA, IHC, WB
		FHC35310	Anti-Human VIM/Vimentin Antibody (VB6)	ELISA, FCM, WB
		FHC35320	Anti-Human VIM/Vimentin Antibody (SAA0112)	FCM
		RHC35304	Anti-Phospho-Vimentin (pS56) Antibody (4A4)	IHC, IP, WB
		RHC35302	Anti-Phospho-Vimentin (pS34) Antibody (YT33)	IHC, IP, WB
		RHC35303	Anti-Phospho-Vimentin (pS83) Antibody (M082)	IHC, IP, WB
		RHC35305	Anti-Human VIM/Vimentin Nanobody (SAA1226)	ELISA, IF, SPR, WB
		RHC35306	Anti-Phospho-VIM/Vimentin (Ser56) Antibody (R1L74)	IF, IP, WB
		RHC35307	Anti-Phospho-VIM/Vimentin (Ser72) Antibody (R1L75)	IP, WB
		RHC35308	Anti-VIM/Vimentin Antibody (R1L76)	IF, IHC, WB
		RHC35309	Anti-VIM/Vimentin Antibody (R3B18)	FCM, IHC, WB
		RHC35310	Anti-VIM/Vimentin Antibody (R3B19)	IHC, WB
		RHC35311	Anti-VIM/Vimentin Antibody (R3B20)	ELISA, FCM, IHC, WB
		RHC35312	Anti-VIM/Vimentin Antibody (R3B21)	ELISA, FCM, IHC, WB
		RHC35313	Anti-VIM/Vimentin Antibody (R3B22)	WB
RHC35314	Anti-VIM/Vimentin Antibody (R3B23)	IF, IHC, IP, WB		

### Astrocyte

Target	Type	Catalog No.	Product name	Applications
ALDH1L1	Protein	YHB34201	Recombinant Human ALDH1L1 Protein, N-His	ELISA, Immunogen, SDS-PAGE, WB
	Antibody	RHB34201	Anti-Aldh1L1 Antibody (N103/1)	IHC, WB
		RHB34202	Anti-Aldh1L1 Antibody (N103/31)	IHC, WB
		RHB34203	Anti-Aldh1L1 Antibody (N103/39)	IHC, WB
		RHB34204	Anti-ALDH1L1 Antibody (R1F72)	WB
		RHB34205	Anti-ALDH1L1 Antibody (R2V93)	ELISA, FCM, IHC, WB
		RHB34206	Anti-ALDH1L1 Antibody (R2V94)	ELISA, FCM, IHC, WB

### Astrocyte

Target	Type	Catalog No.	Product name	Applications
CD44	Protein	YHD14801	Recombinant Human CD44 Protein, N-His	ELISA, Immunogen, SDS-PAGE, WB
		EHD14801	Recombinant Human CD44 Protein, C-His	ELISA, Immunogen, SDS-PAGE, WB
	Antibody	PHD14801	Anti-CD44 Polyclonal Antibody	ELISA, IHC, WB
		FHD14810	Anti-Human CD44 Antibody (VFF-18)	FCM
		DHD14804	Research Grade Anti-Human CD44 (RG7356)	Research Grade Biosimilar
		DHD14802	Research Grade Anti-Human CD44 (PF-03475952)	Research Grade Biosimilar
		DHD14803	Research Grade Anti-Human CD44 (VB6-008)	Research Grade Biosimilar
		RHD14801	Anti-CD44 Antibody (R1P89)	IHC, WB
		RHD14802	Anti-CD44 Antibody (R3E22)	FCM, IF, IHC, WB
		RHD14803	Anti-CD44 Antibody (R3E23)	ELISA, FCM, IHC, WB
		RHD14804	Anti-CD44 Antibody (R3E24)	ELISA, FCM, IHC, WB
SLC1A3	Antibody	RHE38601	Anti-SLC1A3 Antibody (R1W35)	IHC, WB
SLC1A2	Protein	YHE38701	Recombinant Human SLC1A2 Protein, N-GST	ELISA, Immunogen, SDS-PAGE, WB
	Antibody	RHE38701	Anti-SLC1A2 Antibody (R1W36)	IF, IP, WB
GFAP	Protein	YHD03101	Recombinant Human GFAP Protein, N-His	ELISA, Immunogen, SDS-PAGE, WB
		YMD03101	Recombinant Mouse GFAP Protein, N-His	ELISA, Immunogen, SDS-PAGE, WB
	Antibody	PHD03101	Anti-GFAP Polyclonal Antibody	ELISA, IHC, WB
		RGD03101	Anti-Human GFAP Antibody (SAA0567)	ELISA, IF, IHC, WB
		RGD03102	Anti-Human GFAP Antibody (N206B/9R)	IF, IHC, WB
		RGD03103	Anti-Human GFAP Antibody (H8/E9)	ELISA, IHC, WB
		RHD03101	Anti-Human GFAP Nanobody (SAA1221)	ELISA, IHC, WB
		RHD03102	Anti-GFAP Antibody (N206A/8)	IHC, WB
		RHD03103	Anti-GFAP Antibody (N280/5)	IHC, WB
		PMD03101	Anti-Mouse GFAP Polyclonal Antibody	ELISA, IHC, WB
		RHD03104	Anti-GFAP Antibody (R1P22)	IF, IHC, WB
		RHD03105	Anti-GFAP Antibody (R1P23)	IHC, IP, WB
		RHD03106	Anti-GFAP Antibody (R3D51)	IF, IHC, WB
RHD03107	Anti-GFAP Antibody (R3D52)	IF, IHC, WB		
GLUL	Antibody	RHD08701	Anti-GLUL Antibody (R1P59)	WB
		RHD08702	Anti-GLUL Antibody (R3D83)	ELISA, FCM, IF, IHC, WB
		RHD08703	Anti-GLUL Antibody (R3D84)	ELISA, FCM, IHC, WB

### Astrocyte

Target	Type	Catalog No.	Product name	Applications
Musashi 1	Antibody	RHA65301	Anti-MSI1 Antibody (R2U85)	ELISA, FCM, WB
S100B	Protein	YHC08401	Recombinant Human S100B Protein, N-His	ELISA, Immunogen, SDS-PAGE, WB
		YRC08401	Recombinant Rat S100B Protein, N-His	ELISA, Immunogen, SDS-PAGE, WB
	Antibody	PHC08401	Anti-S100B Polyclonal Antibody	ELISA, IHC, WB
		RHC08401	Anti-Human S100B Antibody (SAA1555)	ELISA
		MHC08404	Anti-Human S100B Monoclonal Antibody (1A102)	ELISA, IHC, WB
		MHC08405	Anti-Human S100B Monoclonal Antibody (1A103)	ELISA, IHC, WB
		MHC08406	Anti-Human S100B Monoclonal Antibody (1A104)	ELISA, IHC, WB
		MHC08408	Anti-Human S100B Monoclonal Antibody (1A295)	ELISA, IFA
		MHC08407	Anti-Human S100B Monoclonal Antibody (1A296)	ELISA, IFA
		RHC08402	Anti-S100B Antibody (R1J61)	IHC, IP, WB
		RHC08406	Anti-S100B Antibody (R2Y72)	IHC
		RHC08403	Anti-S100B Antibody (R2Y73)	ELISA, FCM, IHC
		RHC08404	Anti-S100B Antibody (R2Y74)	ELISA, FCM
		RHC08405	Anti-S100B Antibody (R2Y75)	WB
		SOX9	Protein	YHE57601
YME57601	Recombinant Mouse SOX9 Protein, N-His			ELISA, Immunogen, SDS-PAGE, WB
YHE57602	Recombinant Human SOX9, N-GST & C-His			ELISA, Immunogen, SDS-PAGE, WB
Antibody	PHE57601		Anti-SOX9 Polyclonal Antibody	ELISA, IHC, WB
	RHE57602		Anti-SOX9 Antibody (R1X07)	WB
	RHE57601		Anti-SOX9 Antibody (R1X08)	IHC, IP, WB
	RHE57603		Anti-SOX9 Antibody (R3L74)	ELISA, IF, WB

### Oligodendrocytes

Target	Type	Catalog No.	Product name	Applications
CNPase	Protein	YHC41601	Recombinant Human CNP Protein, N-His	ELISA, Immunogen, SDS-PAGE, WB
	Antibody	PHC41601	Anti-Human CNP Polyclonal Antibody	ELISA, IHC, WB
		RHC41601	Anti-CNP Antibody (R1M13)	WB
		RHC41604	Anti-CNP Antibody (R3B62)	IHC
EZH2	Protein	YHH22901	Recombinant Human EZH2 Protein, N-GST	ELISA, Immunogen, SDS-PAGE, WB
		YHH22902	Recombinant Human EZH2 Protein, N-His	ELISA, Immunogen, SDS-PAGE, WB
	Antibody	PHH22901	Anti-EZH2 Polyclonal Antibody	ELISA, IHC, WB

## Oligodendrocytes

Target	Type	Catalog No.	Product name	Applications
EZH2	Antibody	RHH22901	Anti-EZH2 Antibody (R2G77)	IF, WB
		RHH22902	Anti-EZH2 Antibody (R3U19)	ELISA, FCM, IHC
MBP	Protein	YHB99401	Recombinant Human MBP Protein, N-His	ELISA, Immunogen, SDS-PAGE, WB
	Antibody	RHB99403	Anti-MBP Antibody (R1H99)	WB
		RHB99402	Anti-MBP Antibody (R1J01)	WB
		RHB99401	Anti-MBP Antibody (R1J02)	WB
		RHB99404	Anti-MBP Antibody (R2Y02)	ELISA, FCM, IF, IHC
MOG	Protein	YHH33501	Recombinant Human MOG Protein, N-His	ELISA, Immunogen, SDS-PAGE, WB
		AHH33501	Recombinant Human MOG Protein, C-10*His (Active)	Bioactivity, ELISA, Immunogen, SDS-PAGE, WB
	Antibody	PHH33501	Anti-MOG Polyclonal Antibody	ELISA, IHC, WB
		FRH33510	Anti-Human/Mouse/Rat MOG Antibody (8-18C5)	ELISA, FCM, ICC, IF, IHC, WB
		RRH33501	Anti-Rat MOG Antibody (L94/54)	IHC
		RHH33501	Anti-MOG Antibody (L94/54)	IHC, WB
		RHH33502	Anti-MOG Antibody (R2H36)	IF, IHC, WB
		RHH33503	Anti-MOG Antibody (R2H37)	IF, WB
		RHH33504	Anti-MOG Antibody (R2H38)	IP, WB
		RHH33505	Anti-MOG Antibody (R3U46)	IHC, IP
NKX2-2	Protein	YHB53201	Recombinant Human NKX2-2 Protein, N-His-SUMO	ELISA, Immunogen, SDS-PAGE, WB
	Antibody	PHB53201	Anti-Human NKX2-2 Polyclonal Antibody	ELISA, IHC, WB
		RHB53201	Anti-NKX2-2 Antibody (R1G21)	IF, IHC
		RHB53202	Anti-NKX2-2 Antibody (R2W15)	ELISA, FCM
OLIG1	Antibody	RHN13403	Anti-OLIG1 Antibody (R2N53)	FCM, WB
		RHN13404	Anti-OLIG1 Antibody (R2N54)	WB
OLIG2	Protein	YHG57001	Recombinant Human OLIG2 Protein, N-His-SUMO & C-Strep	ELISA, Immunogen, SDS-PAGE, WB
	Antibody	PHG57001	Anti-Human OLIG2 Polyclonal Antibody	ELISA, IHC, WB
		RHG57001	Anti-OLIG2 Antibody (R3S62)	ELISA, IF, IHC
OLIG3	Antibody	RHN76101	Anti-OLIG3 Antibody (R2R35)	IF, WB
CLDN11	Protein	YHB23101	Recombinant Human CLDN11 Protein, N-His-SUMO	ELISA, Immunogen, SDS-PAGE, WB

### Oligodendrocytes

Target	Type	Catalog No.	Product name	Applications
CLDN11	Antibody	PHB23101	Anti-Human CLDN11 Polyclonal Antibody	ELISA, IHC, WB
		RHB23101	Anti-CLDN11 Antibody (R1F41)	FCM, WB
PDGFRA	Protein	YHD16101	Recombinant Human CD140a/PDGFRA Protein, N-His	ELISA, Immunogen, SDS-PAGE, WB
		EHD16101	Recombinant Human CD140a/PDGFRA Protein, C-His	ELISA, Immunogen, SDS-PAGE, WB
		YMD16101	Recombinant Mouse CD140a/PDGFRA Protein, N-His	ELISA, Immunogen, SDS-PAGE, WB
		AHD16101	Recombinant Human CD140a/PDGFRA Protein, C-His (Active)	Bioactivity, ELISA, Immunogen, SDS-PAGE, WB
	Antibody	FHD16110	Anti-Human CD140a/PDGFRA Antibody (SAA0056)	FCM
		FHD16120	Anti-Human CD140a/PDGFRA Antibody (SAA0057)	FCM
		FMD16110	Anti-Mouse CD140a/PDGFRA Antibody (2.451.1.1b#)	ELISA, FCM
		PMD16101	Anti-Mouse CD140a/PDGFRA Polyclonal Antibody	ELISA, IHC, WB
		RHD16102	Anti-CD140a/PDGFRA Antibody (R1Q02)	WB
		RHD16101	Anti-CD140a/PDGFRA Antibody (R1Q03)	IF, IHC, IP, WB
		RHD16103	Anti-CD140a/PDGFRA Antibody (R3E38)	ELISA, FCM, IF
		RHD16104	Anti-CD140a/PDGFRA Antibody (R3E39)	ELISA, IF
		RHD16105	Anti-CD140a/PDGFRA Antibody (R3E40)	ELISA, FCM
		RHD16106	Anti-CD140a/PDGFRA Antibody (R3E41)	ELISA, FCM, IHC
RHD16107	Anti-CD140a/PDGFRA Antibody (R3E42)	IHC		
SOX10	Protein	YHF18301	Recombinant Human SOX10 Protein, N-His-SUMO	ELISA, Immunogen, SDS-PAGE, WB
	Antibody	PHF18301	Anti-Human SOX10 Polyclonal Antibody	ELISA, IHC, WB
		RHF18303	Anti-SOX10 Antibody (R1Z51)	WB
		RHF18302	Anti-SOX10 Antibody (R1Z52)	WB
		RHF18304	Anti-SOX10 Antibody (R3N58)	ELISA, FCM
		RHF18301	Anti-SOX10 Antibody (R3N59)	ELISA, IHC
SOX2	Protein	YHE57501	Recombinant Human SOX2 Protein, N-His	ELISA, Immunogen, SDS-PAGE, WB
	Antibody	RHE57501	Anti-SOX2 Antibody (R3L73)	FCM, IF, IHC, WB

### Schwann cells

Target	Type	Catalog No.	Product name	Applications
GAP43	Protein	YHD25701	Recombinant Human GAP43 Protein, N-His	ELISA, Immunogen, SDS-PAGE, WB
		YHD25702	Recombinant Human GAP43 Protein, N-His-SUMO	ELISA, Immunogen, SDS-PAGE, WB
	Antibody	RHD25701	Anti-Human GAP43 Antibody (SAA1588)	ELISA
		RHD25702	Anti-GAP43 Antibody (R1Q51)	FCM, IF, IHC, IP, WB

### Schwann cells

Target	Type	Catalog No.	Product name	Applications
GAP43	Antibody	RHD25703	Anti-GAP43 Antibody (R1Q52)	IF, IHC, IP, WB
		RHD25704	Anti-GAP43 Antibody (R3E75)	IHC
		RHD25705	Anti-GAP43 Antibody (R3E76)	IP, WB
		RHD25706	Anti-GAP43 Antibody (R3E77)	IHC, WB
MPZ	Protein	YHD66402	Recombinant Human MPZ Protein, N-His	ELISA, Immunogen, SDS-PAGE, WB
		YHD66401	Recombinant Human MPZ Protein, N-His	ELISA, Immunogen, SDS-PAGE, WB
	Antibody	RHD66401	Anti-MPZ Antibody (R1S78)	WB
CD56	Protein	YHC98501	Recombinant Human CD56/NCAM1 Protein, N-His	ELISA, Immunogen, SDS-PAGE, WB
		EHC98501	Recombinant Human CD56/NCAM1 Protein, C-His	ELISA, Immunogen, SDS-PAGE, WB
		YHC98502	Recombinant Human CD56/NCAM1 Protein, N-His	ELISA, Immunogen, SDS-PAGE, WB
	Antibody	FHC98510	Anti-Human CD56/NCAM1 Antibody (N901-DM1)	FCM
		PHC98501	Anti-CD56/NCAM1 Polyclonal Antibody	ELISA, IHC, WB
		FHC98520	Anti-Human CD56/NCAM1 Antibody (N901)	FCM
		PHC98502	Anti-CD56/NCAM1 Polyclonal Antibody	ELISA, IHC, WB
		RHC98501	Anti-Human CD56/NCAM1 Antibody (SAA2007)	ELISA, WB
		RHC98502	Anti-CD56/NCAM1 Antibody (R3D15)	ELISA, WB
		RHC98503	Anti-CD56/NCAM1 Antibody (R3D16)	ELISA, FCM, WB
		RHC98504	Anti-CD56/NCAM1 Antibody (R3D17)	ELISA, FCM, IHC, WB
NGFR	Protein	YHC30501	Recombinant Human CD271/NGFR Protein, N-His	ELISA, Immunogen, SDS-PAGE, WB
		EHC30501	Recombinant Human CD271/NGFR Protein, C-Fc	ELISA, Immunogen, SDS-PAGE, WB
		AHC30501	Recombinant Human CD271/NGFR Protein, C-hFc-His (Active)	Bioactivity, ELISA, Immunogen, SDS-PAGE, WB
	Antibody	FHC30510	Anti-Human CD271/NGFR Antibody (T-2)	ELISA, FCM
		RHC30502	Anti-CD271/NGFR Antibody (R3A56)	FCM, IF
		RHC30501	Anti-CD271/NGFR Antibody (R3A57)	ELISA, FCM, IHC
S100A1	Protein	YHD56601	Recombinant Human S100A1 Protein, N-His	ELISA, Immunogen, SDS-PAGE, WB
	Antibody	PHD56601	Anti-S100A1 Polyclonal Antibody	ELISA, IHC, WB
		RHD56601	Anti-S100A1 Antibody (R3G31)	IHC
S100B	Protein	YHC08401	Recombinant Human S100B Protein, N-His	ELISA, Immunogen, SDS-PAGE, WB
		YRC08401	Recombinant Rat S100B Protein, N-His	ELISA, Immunogen, SDS-PAGE, WB
	Antibody	PHC08401	Anti-S100B Polyclonal Antibody	ELISA, IHC, WB
		RHC08401	Anti-Human S100B Antibody (SAA1555)	ELISA

### Schwann cells

Target	Type	Catalog No.	Product name	Applications
S100B	Antibody	MHC08404	Anti-Human S100B Monoclonal Antibody (1A102)	ELISA, IHC, WB
		MHC08405	Anti-Human S100B Monoclonal Antibody (1A103)	ELISA, IHC, WB
		MHC08406	Anti-Human S100B Monoclonal Antibody (1A104)	ELISA, IHC, WB
		MHC08408	Anti-Human S100B Monoclonal Antibody (1A295)	ELISA, IFA
		MHC08407	Anti-Human S100B Monoclonal Antibody (1A296)	ELISA, IFA
		RHC08402	Anti-S100B Antibody (R1J61)	IHC, IP, WB
		RHC08406	Anti-S100B Antibody (R2Y72)	IHC
		RHC08403	Anti-S100B Antibody (R2Y73)	ELISA, FCM, IHC
		RHC08404	Anti-S100B Antibody (R2Y74)	ELISA, FCM
		RHC08405	Anti-S100B Antibody (R2Y75)	WB

### Microglia

Target	Type	Catalog No.	Product name	Applications
AIF1/IBA1	Protein	YHF07401	Recombinant Human AIF1/IBA1 Protein, N-His	ELISA, Immunogen, SDS-PAGE, WB
	Antibody	PHF07401	Anti-AIF1/IBA1 Polyclonal Antibody	ELISA, IHC, IF, WB
		RMF07402	Anti-AIF1/IBA1 Antibody (R1Z05)	IF, IHC, IP, WB
		RHF07402	Anti-AIF1/IBA1 Antibody (R1Z06)	IF, IHC, WB
		RHF07401	Anti-AIF1/IBA1 Antibody (R1Z07)	FCM, IF, IHC, WB
		RMF07401	Anti-AIF1/IBA1 Antibody (R1Z08)	IHC, WB
CD11b	Protein	YHC86601	Recombinant Human CD11b/ITGAM Protein, N-His	ELISA, Immunogen, SDS-PAGE, WB
		YMC86601	Recombinant Mouse CD11b/ITGAM Protein, N-His	ELISA, Immunogen, SDS-PAGE, WB
	Antibody	PHC86601	Anti-CD11b/ITGAM Polyclonal Antibody	ELISA, IHC, WB
		FHC86610	Anti-Human CD11b/ITGAM Antibody (mAb107)	Blocking, DB, FCM, IHC
		FMC86610	Anti-Mouse CD11b/ITGAM Antibody (DC13)	FCM, IF
		FMC86620	Anti-Mouse CD11b/ITGAM Antibody (F7)	ELISA, FCM
		FMC86630	Anti-Mouse CD11b/ITGAM Antibody (M1/70)	FCM, ICC, IHC, IP
		RHC86602	Anti-Human CD11b/ITGAM Nanobody (SAA1302)	ELISA
		PMC86601	Anti-Mouse CD11b/ITGAM Polyclonal Antibody	ELISA, IHC, WB
		RMC86601	Anti-CD11b/ITGAM Antibody (R1N30)	IP, WB
		RHC86603	Anti-CD11b/ITGAM Antibody (R3C47)	ELISA, IF
		RHC86604	Anti-CD11b/ITGAM Antibody (R3C48)	ELISA, FCM, IHC
RHC86601	Anti-CD11b/ITGAM Antibody (R3C49)	ELISA, FCM, IF, IHC		

Microglia				
Target	Type	Catalog No.	Product name	Applications
CD40	Protein	YHD68901	Recombinant Human CD40/TNFRSF5 Protein, N-His	ELISA, Immunogen, SDS-PAGE, WB
		EHD68901	Recombinant Human CD40/TNFRSF5 Protein, C-His	ELISA, Immunogen, SDS-PAGE, WB
		EMD68901	Recombinant Mouse CD40/TNFRSF5 Protein, C-His	ELISA, Immunogen, SDS-PAGE, WB
		EQD68901	Recombinant Dog CD40/TNFRSF5 Protein, C-His	ELISA, Immunogen, SDS-PAGE, WB
		EQD68902	Recombinant Dog CD40/TNFRSF5 Protein, C-dFc	ELISA, Immunogen, SDS-PAGE, WB
		AMD68901	Recombinant Mouse CD40/TNFRSF5 Protein, C-His (Active)	Bioactivity, ELISA, Immunogen, SDS-PAGE, WB
	Antibody	FHD68910	Anti-Human CD40/TNFRSF5 Antibody (4D11)	Blocking, FCM
		FHD68920	Anti-Human CD40/TNFRSF5 Antibody (SAA0014)	FCM
		FMD68910	Anti-Mouse CD40/TNFRSF5 Antibody (FGK45)	FCM
		DHD68915	Research Grade Anti-Human CD40/TNFRSF5 (BMS-986325)	Research Grade Biosimilar
		DHD68916	Research Grade Anti-Human CD40/TNFRSF5 (BMS-986090)	Research Grade Biosimilar
		DHD68917	Research Grade Anti-Human CD40/TNFRSF5 (BI 655064)	Research Grade Biosimilar
		DHD68918	Research Grade Anti-Human CD40/TNFRSF5 (CDX 1140)	Research Grade Biosimilar
		DHD68919	Research Grade Anti-Human CD40/TNFRSF5 (TQB2916)	Research Grade Biosimilar
		DHD68920	Research Grade Anti-Human CD40/TNFRSF5 (YH-003)	Research Grade Biosimilar
		DHD68921	Research Grade Anti-Human CD40/TNFRSF5 (FFP 104)	Research Grade Biosimilar
		DHD68922	Research Grade Anti-Human CD40/TNFRSF5 (KPL-404)	Research Grade Biosimilar
		DHD68923	Research Grade Anti-Human CD40/TNFRSF5 (LVGN7409)	Research Grade Biosimilar
		DHD68924	Research Grade Anti-Human CD40/TNFRSF5 (MEDI5083)	Research Grade Biosimilar
		DHD68925	Research Grade Anti-Human CD40/TNFRSF5 (SBT-040)	Research Grade Biosimilar
		DHD68926	Research Grade Anti-Human CD40/TNFRSF5 (PG120)	Research Grade Biosimilar
		DHD68927	Research Grade Anti-Human CD40/TNFRSF5 (NG-350A)	Research Grade Biosimilar
		DHD68929	Research Grade Anti-Human CD40/TNFRSF5 (2141-V11)	Research Grade Biosimilar
		DHD68930	Research Grade Anti-Human CD40/TNFRSF5 (XmAb 5485)	Research Grade Biosimilar
		RHD68901	Anti-Human CD40/TNFRSF5 Nanobody (SAA1164)	ELISA, SPR
		FHD68930	Anti-Human CD40/TNFRSF5 Antibody (SAA1387)	FCM
		VHD68901	InVivoMAb Anti-Human CD40/TNFRSF5 Antibody (Iv0136)	ELISA, Neutralization
		RHD68902	Anti-Human CD40/TNFRSF5 Antibody (SAA2006)	ELISA, WB
		FHD68940	Anti-Human CD40/TNFRSF5 Antibody (SAA2026)	ELISA, FCM
		DHE19106	Research Grade Anti-Human FLT3 & AXL & CD40 Antibody (Sym029)	Research Grade Biosimilar
		DHD68933	Research Grade Anti-Human CD40/TNFRSF5 Antibody (Emory U. anti-CD40)	Research Grade Biosimilar

Microglia				
Target	Type	Catalog No.	Product name	Applications
CD40	Antibody	VMD68901	InVivoMAb Anti-Mouse CD40/TNFRSF5 Antibody (FGK4.5/FGK45)	ELISA, In vivo Functional Assay
		RHD68903	Anti-CD40/TNFRSF5 Antibody (R3G89)	IF
		RHD68904	Anti-CD40/TNFRSF5 Antibody (R3G90)	ELISA, FCM
		RHD68905	Anti-CD40/TNFRSF5 Antibody (R3G91)	ELISA, FCM, IHC, WB
		RHD68906	Anti-CD40/TNFRSF5 Antibody (R3G92)	ELISA, FCM, WB
CD45	Protein	YHC34001	Recombinant Human CD45/PTPRC Protein, N-His	ELISA, Immunogen, SDS-PAGE, WB
		YHC34002	Recombinant Human CD45/PTPRC Protein, N-His	ELISA, Immunogen, SDS-PAGE, WB
		EHC34001	Recombinant Human CD45/PTPRC Protein, C-His	ELISA, Immunogen, SDS-PAGE, WB
		EHC34002	Recombinant Human CD45/PTPRC Protein, C-His	ELISA, Immunogen, SDS-PAGE, WB
		EHC34003	Recombinant Human CD45/PTPRC Protein, C-Fc	ELISA, Immunogen, SDS-PAGE, WB
		EHC34004	Recombinant Human CD45/PTPRC Protein, C-His	ELISA, Immunogen, SDS-PAGE, WB
		EHC34005	Recombinant Human CD45/PTPRC Protein, C-His	ELISA, Immunogen, SDS-PAGE, WB
		EHC34006	Recombinant Human CD45/PTPRC Protein, C-Fc	ELISA, Immunogen, SDS-PAGE, WB
		YMC34001	Recombinant Mouse CD45/PTPRC Protein, N-His	ELISA, Immunogen, SDS-PAGE, WB
		AMC34001	Recombinant Mouse CD45/PTPRC Protein, C-His (Active)	Bioactivity, ELISA, Immunogen, SDS-PAGE, WB
	Antibody	FHC34010	Anti-Human CD45/PTPRC Antibody (BC8)	FCM
		FHC34020	Anti-Human CD45RO Antibody (UCHL1)	FCM
		FMC34010	Anti-Mouse CD45/PTPRC Antibody (SAA0570)	FCM
		FHC34030	Anti-Human CD45RO Antibody (UCHL1)	FCM
		PMC34001	Anti-Mouse CD45/PTPRC Polyclonal Antibody	ELISA, IHC, WB
		RHC34001	Anti-Human CD45/PTPRC Nanobody (2H5)	ELISA, SPR
		RHC34002	Anti-Human CD45/PTPRC Nanobody (2H7)	ELISA, SPR
		RHC34003	Anti-CD45/PTPRC Antibody (R3A99)	IHC
		RHC34004	Anti-CD45/PTPRC Antibody (R3B01)	ELISA, IHC, WB
		RHC34005	Anti-CD45/PTPRC Antibody (R3B02)	ELISA, IHC
		RHC34006	Anti-CD45/PTPRC Antibody (R3B03)	ELISA, FCM, IHC
		RHC34007	Anti-CD45/PTPRC Antibody (R3B04)	ELISA, FCM, IF, IHC, WB
		RHC34008	Anti-CD45/PTPRC Antibody (R3B05)	ELISA, FCM, IHC
		RHC34009	Anti-CD45/PTPRC Antibody (R3B06)	ELISA, FCM, IHC
		RHC34010	Anti-CD45/PTPRC Antibody (R3B07)	IF, IHC, WB
CD68	Protein	EME04901	Recombinant Mouse CD68 Protein, C-Fc	ELISA, Immunogen, SDS-PAGE, WB

## Microglia

Target	Type	Catalog No.	Product name	Applications
CD68	Protein	YME04901	Recombinant Mouse CD68 Protein, N-His	ELISA, Immunogen, SDS-PAGE, WB
		YHE04901	Recombinant Human CD68 Protein, N-His	ELISA, Immunogen, SDS-PAGE, WB
		EHE04901	Recombinant Human CD68 Protein, C-His	ELISA, Immunogen, SDS-PAGE, WB
	Antibody	PHE04901	Anti-Human CD68 Polyclonal Antibody	ELISA, IHC, WB
		PME04901	Anti-Mouse CD68 Polyclonal Antibody	ELISA, IHC, WB
		RME04901	Anti-Mouse CD68/Macrosialin Antibody (SAA2217)	ELISA
		RME04902	Anti-Mouse CD68/Macrosialin Antibody (SAA2218)	ELISA
		MHE04901	Anti-Human CD68 Monoclonal Antibody (1A492)	ELISA, FCM, IF, IHC, WB
		RHE04902	Anti-CD68 Antibody (R3J54)	ELISA, FCM
		RHE04903	Anti-CD68 Antibody (R3J55)	ELISA, FCM, IF, IHC, WB
RHE04901	Anti-CD68 Antibody (R3J56)	IF, IHC		
CX3CR1	Antibody	RHE63501	Anti-Human CX3CR1 Antibody (SAA1640)	ELISA, FCM
		DHE63501	Research Grade Anti-Human CX3CR1 & Albumin Antibody (BI 655088)	Research Grade Biosimilar
		DHE63502	Research Grade Anti-Human CX3CR1 Antibody (BI 655089)	Research Grade Biosimilar
		RHE63502	Anti-Human CX3CR1 Nanobody (11H11)	ELISA
		RHE63503	Anti-CX3CR1 Antibody (R3L86)	ELISA, FCM, IF
F4/80	Antibody	RHG76701	Anti-Human ADGRE1/EMR1/F4/80 Antibody (SAA0811)	ELISA, FCM, WB
		VMG76701	InVivoMAb Anti-Mouse F4/80 & CD3e Bispecific Antibody (lv0232)	FuncS
		FMG76710	Anti-Mouse F4/80 Antibody (SAA2157)	ELISA, FCM
		FMG76711	Anti-Mouse F4/80 Antibody (SAA2157), FITC	ELISA, FCM
		FMG76713	Anti-Mouse F4/80 Antibody (SAA2157), APC	ELISA, FCM
		FMG76714	Anti-Mouse F4/80 Antibody (SAA2157), PerCP	ELISA, FCM
		FMG76712	Anti-Mouse F4/80 Antibody (SAA2157), PE	ELISA, FCM
SPI1	Protein	YHD27301	Recombinant Human SPI1 Protein, N-His-SUMO	ELISA, Immunogen, SDS-PAGE, WB
	Antibody	PHD27301	Anti-Human SPI1 Polyclonal Antibody	ELISA, IHC, WB
		RHD27301	Anti-SPI1 Antibody (R1Q66)	IHC, WB
		RMD27301	Anti-SPI1 Antibody (R1Q67)	IF, IHC, IP, WB
		RHD27302	Anti-SPI1 Antibody (R3E90)	ELISA, FCM
SOX9	Protein	YHE57601	Recombinant Human SOX9 Protein, N-His	ELISA, Immunogen, SDS-PAGE, WB
		YME57601	Recombinant Mouse SOX9 Protein, N-His	ELISA, Immunogen, SDS-PAGE, WB
		YHE57602	Recombinant Human SOX9, N-GST & C-His	ELISA, Immunogen, SDS-PAGE, WB

Microglia				
Target	Type	Catalog No.	Product name	Applications
SOX9	Antibody	PHE57601	Anti-SOX9 Polyclonal Antibody	ELISA, IHC, WB
		RHE57602	Anti-SOX9 Antibody (R1X07)	WB
		RHE57601	Anti-SOX9 Antibody (R1X08)	IHC, IP, WB
		RHE57603	Anti-SOX9 Antibody (R3L74)	ELISA, IF, WB
TMEM119	Antibody	RHH81901	Anti-Tmem119 Antibody (L128/36)	IHC, WB
		RHH81902	Anti-Tmem119 Antibody (L128/43)	IHC, WB
		RHH81903	Anti-Tmem119 Antibody (L128/89)	IHC, WB
		RHH81905	Anti-TMEM119 Antibody (R3U82)	ELISA, FCM, IHC
		RHH81904	Anti-TMEM119 Antibody (R3U83)	ELISA, FCM, IHC
TREM2	Protein	YHJ69201	Recombinant Human TREM2 Protein, N-His	ELISA, Immunogen, SDS-PAGE, WB
		YHJ69202	Recombinant Human TREM2 Protein, N-His	ELISA, Immunogen, SDS-PAGE, WB
		EHJ69202	Recombinant Human TREM2 Protein, C-His	ELISA, Immunogen, SDS-PAGE, WB
		EMJ69201	Recombinant Mouse TREM2 Protein, C-His	ELISA, Immunogen, SDS-PAGE, WB
	Antibody	YHJ69203	Recombinant Human TREM2 Protein, N-His-SUMO	ELISA, Immunogen, SDS-PAGE, WB
		YMJ69201	Recombinant Mouse TREM2 Protein, N-His	ELISA, Immunogen, SDS-PAGE, WB
		FHJ69210	Anti-Human TREM2 Antibody (SAA0548)	FCM, IF
		DHJ69201	Research Grade Anti-Human TREM2 Antibody (al002)	Research Grade Biosimilar
		DHJ69202	Research Grade Anti-Human TREM2 Antibody (AL2p-58)	Research Grade Biosimilar
		RHJ69202	Anti-Human TREM2 Antibody (SAA0340)	ELISA, WB
		RHJ69201	Anti-Human TREM2 Nanobody (SAA1137)	ELISA
		RHJ69203	Anti-Human TREM2 Nanobody (SAA1136)	ELISA
		PHJ69201	Anti-Human TREM2 Polyclonal Antibody	ELISA, IHC, WB
		RMJ69201	Anti-Human/Mouse TREM2 Antibody (al002c)	Agonist, DB, EMSA, FISH, ICC, IF, IP, SPR
		RHJ69204	Anti-Human TREM2 Antibody (SAA2089)	ELISA
		RHJ69205	Anti-Human TREM2 Antibody (SAA2090)	ELISA
		PMJ69201	Anti-Mouse TREM2 Polyclonal Antibody	ELISA, IHC, WB, ICF
		FHJ69211	Anti-Human TREM2 Antibody (SAA0548), FITC	FCM, IF
		FHJ69213	Anti-Human TREM2 Antibody (SAA0548), APC	FCM, IF
		FHJ69214	Anti-Human TREM2 Antibody (SAA0548), PerCP	FCM, IF
FHJ69212	Anti-Human TREM2 Antibody (SAA0548), PE	FCM, IF		

### Mature Neurons

Target	Type	Catalog No.	Product name	Applications
MAP2	Protein	YHC85501	Recombinant Human MAP2 Protein, N-His	ELISA, IHC, WB
	Antibody	PHC85501	Anti-MAP2 Polyclonal Antibody	ELISA, IHC, WB
		RHC85502	Anti-MAP2 Antibody (R3C42)	ELISA, FCM
		RHC85501	Anti-MAP2 Antibody (R3C43)	IF, IHC
RBFOX3	Protein	YHA00601	Recombinant Human RBFOX3 Protein, N-His	ELISA, Immunogen, SDS-PAGE, WB
		YHA00602	Recombinant Human RBFOX3 Protein, N-GST & C-His	ELISA, Immunogen, SDS-PAGE, WB
	Antibody	RHA00602	Anti-RBFOX3 Antibody (R1C57)	IF, WB
		RHA00603	Anti-RBFOX3 Antibody (R2T17)	ELISA, FCM, IF, WB
		RHA00604	Anti-RBFOX3 Antibody (R2T18)	ELISA, FCM, IF, WB
PSD95	Protein	YHF65301	Recombinant Human DLG4/PSD95 Protein, N-His	ELISA, Immunogen, SDS-PAGE, WB
		YHF65302	Recombinant Human DLG4/PSD95 Protein, N-His	ELISA, Immunogen, SDS-PAGE, WB
		YHF65303	Recombinant Human DLG4/PSD95 Protein, N-His	ELISA, Immunogen, SDS-PAGE, WB
	Antibody	RHF65301	Anti-Human DLG4/PSD95 Antibody (K28/43)	IHC, IP, WB
		RHF65302	Anti-Human DLG4/PSD95 Antibody (K28/74)	IHC, WB
		RHF65304	Anti-DLG4/PSD95 Antibody (R3P67)	ELISA, FCM, WB
		RHF65305	Anti-DLG4/PSD95 Antibody (R3P68)	ELISA, FCM, IHC, WB
TUBB3	Protein	YHG56701	Recombinant Human TUBB3 Protein, C-His	ELISA, Immunogen, SDS-PAGE, WB
	Antibody	PHG56701	Anti-TUBB3 Polyclonal Antibody	ELISA, IHC, WB
		RHG56703	Anti-TUBB3/Beta Tubulin Antibody (R2E48)	IF, IHC, IP, WB
		RHG56702	Anti-TUBB3/Beta Tubulin Antibody (R2E49)	IF, IHC, IP, WB
		RHG56704	Anti-TUBB3/Beta Tubulin Antibody (R3S59)	FCM, IF, WB
		RHG56705	Anti-TUBB3/Beta Tubulin Antibody (R3S60)	ELISA, FCM, IHC, WB
		RHG56701	Anti-TUBB3/Beta Tubulin Antibody (R3S61)	WB
Synaptophysin	Protein	YHC32201	Recombinant Human Synaptophysin/SYP Protein, N-His	ELISA, Immunogen, SDS-PAGE, WB
	Antibody	FHC32210	Anti-Human SYP/Synaptophysin Antibody (SAA1431)	ELISA, FCM, WB
		PHC32201	Anti-Human SYP/Synaptophysin Polyclonal Antibody	ELISA, IHC, WB
		FHC32211	Anti-Human SYP/Synaptophysin Antibody (SAA1431), FITC	ELISA, FCM, WB
		FHC32213	Anti-Human SYP/Synaptophysin Antibody (SAA1431), APC	ELISA, FCM, WB
		FHC32214	Anti-Human SYP/Synaptophysin Antibody (SAA1431), PerCP	ELISA, FCM, WB
		FHC32212	Anti-Human SYP/Synaptophysin Antibody (SAA1431), PE	ELISA, FCM, WB
		RHC32201	Anti-SYP/Synaptophysin Antibody (R1L56)	IF, IHC, WB

### Mature Neurons

Target	Type	Catalog No.	Product name	Applications
Synaptophysin	Antibody	RHC32202	Anti-SYP/Synaptophysin Antibody (R3A67)	IHC, WB

### Immature Neurons

Target	Type	Catalog No.	Product name	Applications
Doublecortin/DCX	Protein	YHA72201	Recombinant Human DCX Protein, N-His-SUMO & C-Strep	ELISA, Immunogen, SDS-PAGE, WB
	Antibody	PHA72201	Anti-Human DCX Polyclonal Antibody	ELISA, IHC, WB
		RHA72201	Anti-Human DCX Nanobody (SAA1176)	ELISA, SPR
		RHA72202	Anti-Human DCX Nanobody (SAA1021)	ELISA
		RHA72205	Anti-DCX Antibody (R1E20)	WB
		RHA72203	Anti-DCX Antibody (R2U96)	ELISA, FCM, IF, IHC, WB
NEUROD1	Protein	YHG58701	Recombinant Human NEUROD1 Protein, N-His-KSI	ELISA, Immunogen, SDS-PAGE, WB
	Antibody	PHG58701	Anti-Human NEUROD1 Polyclonal Antibody	ELISA, IHC, WB
		RHG58701	Anti-NEUROD1 Antibody (R3S79)	FCM, IHC, WB
STMN1	Protein	YHD19701	Recombinant Human STMN1 Protein, N-His	ELISA, Immunogen, SDS-PAGE, WB
	Antibody	PHD19701	Anti-STMN1 Polyclonal Antibody	ELISA, IHC, WB
		RHD19701	Anti-STMN1 Antibody (R1B95)	FCM, IF, IHC, IP, WB
TBR1	Protein	YHH33301	Recombinant Human TBR1 Protein, N-His	ELISA, Immunogen, SDS-PAGE, WB
	Antibody	PHH33301	Anti-Human TBR1 Polyclonal Antibody	ELISA, IHC, WB
		RHH33301	Anti-TBR1 Antibody (R2H34)	WB
TUBB3	Protein	YHG56701	Recombinant Human TUBB3 Protein, C-His	ELISA, Immunogen, SDS-PAGE, WB
	Antibody	PHG56701	Anti-TUBB3 Polyclonal Antibody	ELISA, IHC, WB
		RHG56703	Anti-TUBB3/Beta Tubulin Antibody (R2E48)	IF, IHC, IP, WB
		RHG56702	Anti-TUBB3/Beta Tubulin Antibody (R2E49)	IF, IHC, IP, WB
		RHG56704	Anti-TUBB3/Beta Tubulin Antibody (R3S59)	FCM, IF, WB
		RHG56705	Anti-TUBB3/Beta Tubulin Antibody (R3S60)	ELISA, FCM, IHC, WB
		RHG56701	Anti-TUBB3/Beta Tubulin Antibody (R3S61)	WB

### Interneurons

Target	Type	Catalog No.	Product name	Applications
Calbindin	Antibody	RHC18201	Anti-Calbindin Antibody (L109/39)	IHC, WB
		RHC18202	Anti-Calbindin Antibody (L109/57)	IHC, WB
		RHC18203	Anti-Calbindin Antibody (L109/87)	IHC, WB
		RMC18201	Anti-CALB1/Calbindin Antibody (R1K46)	IHC, IP, WB

### Interneurons

Target	Type	Catalog No.	Product name	Applications
Calretinin	Antibody	PHD53401	Anti-Calretinin/CALB2 Polyclonal Antibody	ELISA, IHC, WB
		RHD53401	Anti-Calretinin Antibody (L122/6)	IHC, WB
		RHD53402	Anti-Calretinin Antibody (L122/68)	IHC, WB
		RHD53403	Anti-Calretinin Antibody (L122/77)	IHC, WB
		RHD53404	Anti-Calretinin/CALB2 Antibody (R1S11)	IF, WB
		RHD53405	Anti-Calretinin/CALB2 Antibody (R3G18)	ELISA, FCM, IHC
		RHD53406	Anti-Calretinin/CALB2 Antibody (R3G19)	ELISA, FCM
		RHD53407	Anti-Calretinin/CALB2 Antibody (R3G20)	ELISA, FCM, WB
Parvalbumin	Antibody	RHD39901	Anti-Mouse/Rat Parvalbumin Antibody (L114/3)	ICC, IHC, WB
		RHD39902	Anti-Parvalbumin Antibody (L114/81)	IHC, WB
		RHD39903	Anti-Parvalbumin Antibody (L114/82)	IHC, WB
Somatostatin	Protein	YHF42101	Recombinant Human SST Protein, N-His	ELISA, Immunogen, SDS-PAGE, WB
	Antibody	RHF42101	Anti-SST Antibody (L111/118)	IHC, WB
		RHF42102	Anti-SST Antibody (L111/140)	IHC, WB
		RHF42103	Anti-SST Antibody (L111/43)	IHC, WB
		RHF42104	Anti-SST Antibody (R3N89)	ELISA, FCM, IHC

### Motor neurons

Target	Type	Catalog No.	Product name	Applications
HB9	Antibody	RHE74901	Anti-HB9/HLXB9 Antibody (R1X98)	IP, WB
ISL1	Protein	YHF42901	Recombinant Human ISL1 Protein, N-His	ELISA, Immunogen, SDS-PAGE, WB
	Antibody	RHF42901	Anti-ISL1 Antibody (R2A07)	IHC, IP, WB
		RHF42902	Anti-ISL1 Antibody (R3N91)	IF, IHC
		RHF42903	Anti-ISL1 Antibody (R3N92)	IF, IHC

### Cholinergic neurons

Target	Type	Catalog No.	Product name	Applications
Choline acetylase	Protein	YHD78101	Recombinant Human CHAT Protein, N-His	ELISA, Immunogen, SDS-PAGE, WB
	Antibody	PHD78101	Anti-Human CHAT Polyclonal Antibody	ELISA, IHC, WB
		RHD78102	Anti-CHAT Antibody (R1T47)	FCM, IF, IHC, IP, WB
		RMD78101	Anti-CHAT Antibody (R1T48)	IHC, WB
		RHD78101	Anti-CHAT Antibody (R1T49)	IF, IP, WB

### Dopaminergic neurons

Target	Type	Catalog No.	Product name	Applications
SLC6A3	Protein	YHF90401	Recombinant Human SLC6A3 Protein, N-His-KSI	ELISA, Immunogen, SDS-PAGE, WB
	Antibody	PHF90401	Anti-Human SLC6A3 Polyclonal Antibody	ELISA, IHC, WB
		RHF90401	Anti-SLC6A3 Antibody (R2C05)	FCM, IP, WB
FOXA2	Antibody	RHN91401	Anti-FOXA2 Antibody (R4A79)	IHC, WB
LMX1B	Protein	YHA96701	Recombinant Human LMX1B Protein, N-His	ELISA, Immunogen, SDS-PAGE, WB
	Antibody	PHA96701	Anti-Human LMX1B Polyclonal Antibody	ELISA, IHC, WB
Tyrosine Hydroxylase/TH	Protein	YMC22901	Recombinant Mouse TH Protein, N-His	ELISA, Immunogen, SDS-PAGE, WB
		YHC22901	Recombinant Human TH Protein, N-His	ELISA, Immunogen, SDS-PAGE, WB
	Antibody	PHC22901	Anti-TH Polyclonal Antibody	ELISA, IHC, IF, WB
		PHC22901	Anti-TH Polyclonal Antibody	ELISA, IHC, IF, WB
		RHC22902	Anti-TH Antibody (R3A02)	ELISA, FCM, IF, IHC, WB
		RHC22901	Anti-TH Antibody (R1K84)	IF, IHC, WB
		PMC22901	Anti-Mouse TH Polyclonal Antibody	ELISA, IHC, WB

### Glutamatergic neurons

Target	Type	Catalog No.	Product name	Applications
SLC1A3	Protein	RHE38601	Anti-SLC1A3 Antibody (R1W35)	IHC, WB
SLC1A2	Protein	YHE38701	Recombinant Human SLC1A2 Protein, N-GST	ELISA, Immunogen, SDS-PAGE, WB
	Antibody	RHE38701	Anti-SLC1A2 Antibody (R1W36)	IF, IP, WB
GLS	Protein	YHB49001	Recombinant Human GLS Protein, N-His	ELISA, Immunogen, SDS-PAGE, WB
	Antibody	PHB49001	Anti-GLS Polyclonal Antibody	ELISA, IHC, WB
		RHB49002	Anti-GLS Antibody (R1G10)	IF, IHC, WB
		RHB49001	Anti-GLS Antibody (R1G11)	IF, IP, WB
Glutamine Synthetase	Antibody	RHD08701	Anti-GLUL Antibody (R1P59)	WB
		RHD08702	Anti-GLUL Antibody (R3D83)	ELISA, FCM, IF, IHC, WB
		RHD08703	Anti-GLUL Antibody (R3D84)	ELISA, FCM, IHC, WB
NMDAR1	Protein	EHG05301	Recombinant Human GRIN1/NMDAR1 Protein, C-Fc	ELISA, Immunogen, SDS-PAGE, WB
		YHG05301	Recombinant Human GRIN1/NMDAR1 Protein, N-His-SUMO & C-strep	ELISA, Immunogen, SDS-PAGE, WB
		YQG05301	Recombinant Dog GRIN1/NMDAR1 Protein, N-His & C-strep	ELISA, Immunogen, SDS-PAGE, WB
		YWG05301	Recombinant Horse GRIN1/NMDAR1 Protein, N-His & C-strep	ELISA, Immunogen, SDS-PAGE, WB
		YPG05301	Recombinant Pig GRIN1/NMDAR1 Protein, N-His & C-strep	ELISA, Immunogen, SDS-PAGE, WB
	Antibody	RHG05301	Anti-Human GRIN1/NMDAR1 Antibody (A4B2)	Blocking, ELISA, WB

### Glutamatergic neurons

Target	Type	Catalog No.	Product name	Applications
NMDAR1	Antibody	RHG05302	Anti-GRIN1/NMDAR1 Antibody (N308/48R)	IHC, WB
		PHG05301	Anti-Human GRIN1/NMDAR1 Polyclonal Antibody	ELISA, IHC, WB
		RHG05304	Anti-GRIN1/NMDAR1 Antibody (R2C64)	WB
		RHG05305	Anti-GRIN1/NMDAR1 Antibody (R2C65)	WB
NMDAR2B	Protein	YHG44801	Recombinant Human GRIN2B Protein, N-His	ELISA, Immunogen, SDS-PAGE, WB
	Antibody	PHG44801	Anti-GRIN2B Polyclonal Antibody	ELISA, IHC, WB
		RHG44804	Anti-GRIN2B Antibody (R3524)	ELISA, FCM, IF
		RHG44801	Anti-GluN2B/NR2B glutamate receptor Antibody (N59/20)	IHC, WB
		RHG44802	Anti-GluN2B/NR2B glutamate receptor Antibody (N59/36)	IHC, WB
		RHG44803	Anti-GluN2B/NR2B glutamate receptor Antibody (N59/7)	IHC, WB
VGLUT1	Antibody	RHN21303	Anti-SLC17A7 Antibody (R2N60)	WB
		RHN21301	Anti-VGlu1 Antibody (N28/7)	IHC, WB
		RHN21302	Anti-VGlu1 Antibody (N28/9)	IHC, WB

### GABA neurons

Target	Type	Catalog No.	Product name	Applications
ABAT	Protein	YHF71501	Recombinant Human ABAT Protein, N-His	ELISA, Immunogen, SDS-PAGE, WB
	Antibody	PHF71501	Anti-ABAT Polyclonal Antibody	ELISA, IHC, WB
		RHF71503	Anti-ABAT Antibody (R2B40)	IHC, IP, WB
		RHF71502	Anti-ABAT Antibody (R2B41)	IP, WB
		RHF71501	Anti-ABAT Antibody (R2B42)	IHC, IP, WB
GABBR2	Protein	YHB34501	Recombinant Human GABBR2 Protein, N-His	ELISA, Immunogen, SDS-PAGE, WB
	Antibody	PHB34501	Anti-Human GABBR2 Polyclonal Antibody	ELISA, IHC, WB
		RHB34503	Anti-GABBR2 Antibody (R1F73)	FCM, IF, IHC, WB
		RHB34504	Anti-GABBR2 Antibody (R2V95)	ELISA, IF, IHC
		RHB34505	Anti-GABBR2 Antibody (R2V96)	ELISA, IHC
SLC6A1	Protein	YHD89601	Recombinant Human SLC6A1 Protein, N-His-KSI	ELISA, Immunogen, SDS-PAGE, WB
	Antibody	PHD89601	Anti-Human SLC6A1 Polyclonal Antibody	ELISA, IHC, WB
		RHD89601	Anti-SLC6A1/GAT1 Antibody (R1U03)	WB
GAD65	Protein	YHG04601	Recombinant Human GAD2/GAD65 Protein, N-His	ELISA, Immunogen, SDS-PAGE, WB
	Antibody	PHG04601	Anti-GAD2/GAD65 Polyclonal Antibody	ELISA, IHC, WB
		RHG04601	Anti-Human GAD2/GAD65 Antibody (SAA1579)	ELISA

### GABA neurons

Target	Type	Catalog No.	Product name	Applications
GAD65	Antibody	RHG04604	Anti-GAD65/67 Antibody (L127/12)	IHC, WB
		RHG04602	Anti-GAD65/67 Antibody (L127/124)	IHC, WB
		RHG04603	Anti-GAD65/67 Antibody (L127/2)	IHC, WB
		RHG04605	Anti-GAD2/GAD65 Antibody (R3R11)	ELISA, FCM
		RHG04606	Anti-GAD2/GAD65 Antibody (R3R12)	WB
PENK	Protein	YHB92301	Recombinant Human PENK Protein, N-His	ELISA, Immunogen, SDS-PAGE, WB

### Serotonergic neurons

Target	Type	Catalog No.	Product name	Applications
SERT	Antibody	RHD96301	Anti-Human SLC6A4/SERT Antibody (15B8)	Blocking, ELISA, FCM
		RHD96302	Anti-Human SLC6A4/SERT Antibody (8B6)	Blocking, ELISA, FCM
TPH1	Protein	YHD26201	Recombinant Human TPH1 Protein, N-His	ELISA, Immunogen, SDS-PAGE, WB
	Antibody	PHD26201	Anti-Human TPH1 Polyclonal Antibody	ELISA, IHC, WB
		RHD26201	Anti-TPH1 Antibody (R1C55)	IHC, IP, WB
		RHD26202	Anti-TPH1 Antibody (R3E78)	IHC

### Neural stem cells

Target	Type	Catalog No.	Product name	Applications
ABCG2	Protein	YHJ82301	Recombinant Human CD338/ABCG2 Protein, N-His	ELISA, Immunogen, SDS-PAGE, WB
	Antibody	PHJ82301	Anti-CD338/ABCG2 Polyclonal Antibody	ELISA, IHC, WB
		FHJ82310	Anti-Human CD338/ABCG2 Antibody (5D3)	FCM
		FHJ82311	Anti-Human CD338/ABCG2 Antibody (5D3), FITC	FCM
		FHJ82313	Anti-Human CD338/ABCG2 Antibody (5D3), APC	FCM
		FHJ82314	Anti-Human CD338/ABCG2 Antibody (5D3), PerCP	FCM
		FHJ82312	Anti-Human CD338/ABCG2 Antibody (5D3), PE	FCM
		RHJ82301	Anti-CD338/ABCG2 Antibody (R2K91)	WB
		RHJ82304	Anti-CD338/ABCG2 Antibody (R3X55)	ELISA, FCM, IF, IHC, WB
		RHJ82303	Anti-CD338/ABCG2 Antibody (R3X56)	ELISA, IF, WB
		RHJ82302	Anti-CD338/ABCG2 Antibody (R3X57)	ELISA, FCM, IF, IHC, WB
FABP7	Protein	YHA56901	Recombinant Human FABP7 Protein, N-His	ELISA, Immunogen, SDS-PAGE, WB
	Antibody	PHA56901	Anti-Human FABP7 Polyclonal Antibody	ELISA, IHC, WB

**Neural stem cells**

Target	Type	Catalog No.	Product name	Applications
BMI1	Protein	YHE07801	Recombinant Human BMI1 Protein, N-His	ELISA, Immunogen, SDS-PAGE, WB
	Antibody	PHE07801	Anti-BMI1 Polyclonal Antibody	ELISA, IHC, WB
		RHE07801	Anti-BMI1 Antibody (R1U88)	IF, IP, WB
		RHE07802	Anti-BMI1 Antibody (R3J71)	ELISA, FCM, IF, IHC
CD133	Protein	YHA68401	Recombinant Human CD133/PROM1 Protein, N-His	ELISA, Immunogen, SDS-PAGE, WB
		YHA68402	Recombinant Human CD133/PROM1 Protein, N-GST	ELISA, Immunogen, SDS-PAGE, WB
	Antibody	PHA68401	Anti-CD133/PROM1 Polyclonal Antibody	ELISA, IHC, WB
		RHA68401	Anti-Human CD133/PROM1 antibody	ELISA, WB
		FHA68410	Anti-Human CD133/PROM1 Antibody (SAA0050)	FCM
		FHA68420	Anti-Human CD133/PROM1 Antibody (SAA0409)	FCM
		DHA68401	Research Grade Anti-Human CD133/PROM1 (CMab-43)	Research Grade Biosimilar
		PHA68402	Anti-Human CD133/PROM1 Polyclonal Antibody	ELISA, IHC, WB
		RHA68402	Anti-Human Glycosylated CD133/PROM1 Antibody (AC133/1)	FCM, ICC, IF, IHC, WB
		DHA68402	Research Grade Anti-Human CD133/PROM1 & CD3E Bispecific Antibody (MS133)	Research Grade Biosimilar
		RHA68405	Anti-CD133/PROM1 Antibody (R2U89)	ELISA, FCM, IHC
		RHA68403	Anti-CD133/PROM1 Antibody (R2U90)	ELISA, FCM
		RHA68404	Anti-CD133/PROM1 Antibody (R2U91)	WB
CXCR4	Protein	YHF39901	Recombinant Human CD184/CXCR4 Protein, N-His	ELISA, Immunogen, SDS-PAGE, WB
	Antibody	DHF39902	Research Grade Anti-Human CD184/CXCR4 Antibody (MEDI3185)	Research Grade Biosimilar
		FHF39910	Anti-Human CD184/CXCR4 Antibody (SAA0067)	FCM
		FHF39920	Anti-Human CD184/CXCR4 Antibody (SAA0068)	FCM
		DHF39903	Research Grade Anti-Human CD184/CXCR4 (ALX-0651)	Research Grade Biosimilar
		DHF39904	Research Grade Anti-Human CD184/CXCR4 (AT009)	Research Grade Biosimilar
		DHF39905	Research Grade Anti-Human CD184/CXCR4 (CF172)	Research Grade Biosimilar
		DHF39906	Research Grade Anti-Human CD184/CXCR4 (KY1051)	Research Grade Biosimilar
		DHF39907	Research Grade Anti-Human CD184/CXCR4 (LY2624587)	Research Grade Biosimilar
		DHF39909	Research Grade Anti-Human CD184/CXCR4 (PF-06747143)	Research Grade Biosimilar
		RHF39901	Anti-Human CD184/CXCR4 Nanobody (SAA1262)	ELISA, RIA
RHF39902	Anti-CD184/CXCR4 Antibody (R1B46)	IF, IHC, WB		
SLC2A1	Protein	YHC85901	Recombinant Human SLC2A1 Protein, N-His	ELISA, Immunogen, SDS-PAGE, WB
		YHC85902	Recombinant Human SLC2A1 Protein, N-His-KSI	ELISA, Immunogen, SDS-PAGE, WB

### Neural stem cells

Target	Type	Catalog No.	Product name	Applications
SLC2A1	Antibody	PHC85901	Anti-Human SLC2A1 Polyclonal Antibody	ELISA, IHC, WB
GNL3	Antibody	RHN99901	Anti-GNL3 Antibody (R4C21)	ELISA, FCM, WB
MSI2	Protein	YHK49601	Recombinant Human MSI2 Protein, N-His	ELISA, Immunogen, SDS-PAGE, WB
	Antibody	PHK49601	Anti-Human MSI2 Polyclonal Antibody	ELISA, IHC, WB
		RHK49601	Anti-MSI2 Antibody (R2M29)	FCM, IF, IHC, WB
		RHK49602	Anti-MSI2 Antibody (R3Z07)	ELISA, IHC, WB
Nestin	Protein	YHE60301	Recombinant Human NES Protein, N-His	ELISA, Immunogen, SDS-PAGE, WB
	Antibody	RHE60301	Anti-NES Antibody (R3L76)	ELISA, FCM
SMARCA4/BRG1	Protein	RHE82902	Anti-SMARCA4/BRG1 Antibody (R1Y25)	IF, IHC, ChIP, WB
SOX2	Protein	YHE57501	Recombinant Human SOX2 Protein, N-His	ELISA, Immunogen, SDS-PAGE, WB
	Antibody	RHE57501	Anti-SOX2 Antibody (R3L73)	FCM, IF, IHC, WB
SOX9	Protein	YHE57601	Recombinant Human SOX9 Protein, N-His	ELISA, Immunogen, SDS-PAGE, WB
		YME57601	Recombinant Mouse SOX9 Protein, N-His	ELISA, Immunogen, SDS-PAGE, WB
		YHE57602	Recombinant Human SOX9, N-GST & C-His	ELISA, Immunogen, SDS-PAGE, WB
	Antibody	PHE57601	Anti-SOX9 Polyclonal Antibody	ELISA, IHC, WB
		RHE57602	Anti-SOX9 Antibody (R1X07)	WB
		RHE57601	Anti-SOX9 Antibody (R1X08)	IHC, IP, WB
		RHE57603	Anti-SOX9 Antibody (R3L74)	ELISA, IF, WB
SOX10	Protein	YHF18301	Recombinant Human SOX10 Protein, N-His-SUMO	ELISA, Immunogen, SDS-PAGE, WB
	Antibody	PHF18301	Anti-Human SOX10 Polyclonal Antibody	ELISA, IHC, WB
		RHF18303	Anti-SOX10 Antibody (R1Z51)	WB
		RHF18302	Anti-SOX10 Antibody (R1Z52)	WB
		RHF18304	Anti-SOX10 Antibody (R3N58)	ELISA, FCM
		RHF18301	Anti-SOX10 Antibody (R3N59)	ELISA, IHC
NEUROD1	Protein	YHG58701	Recombinant Human NEUROD1 Protein, N-His-KSI	ELISA, Immunogen, SDS-PAGE, WB
	Antibody	PHG58701	Anti-Human NEUROD1 Polyclonal Antibody	ELISA, IHC, WB
		RHG58701	Anti-NEUROD1 Antibody (R3S79)	FCM, IHC, WB
Notch1	Protein	EHE48301	Recombinant Human NOTCH1 Protein, C-Fc	ELISA, Immunogen, SDS-PAGE, WB
	Antibody	FHE48310	Anti-Human NOTCH1 Antibody (SAA0131)	FCM
		FME48310	Anti-Mouse NOTCH1 Antibody (SAA0270)	ELISA, FCM
		DHE48302	Research Grade Anti-Human NOTCH1 (MAb604.107)	Research Grade Biosimilar

### Neural stem cells

Target	Type	Catalog No.	Product name	Applications
Notch1	Antibody	RHE48301	Anti-Human NOTCH1 Nanobody (SAA1286)	ELISA
		RHE48304	Anti-Notch1 Antibody (N253/10)	IHC, WB
		RHE48302	Anti-Notch1 Antibody (N253/27)	IHC, WB
		RHE48303	Anti-Notch1 Antibody (N253/32)	IHC, WB
		RHE48305	Anti-NOTCH1 Antibody (R1A99)	FCM, IF, IHC, WB
		RHE48306	Anti-NOTCH1 Antibody (R1W80)	WB

# Neurodegenerative diseases

Neurodegenerative diseases encompass a heterogeneous spectrum of disorders characterized by the progressive degeneration and loss of neurons in the central or peripheral nervous system. The pathogenesis of these disorders is multifactorial, involving dysregulation of multiple pathways such as neuronal dysfunction, impaired glial cell function, protein misfolding and aggregation, oxidative stress, and neuroinflammation. These conditions represent a major global health challenge and impose a substantial burden on both human health and quality of life.

**Alzheimer's disease, AD**  
**Parkinson's disease, PD**  
**Amyotrophic Lateral Sclerosis, ALS**

**Huntington's disease, HD**  
**Multiple Sclerosis, MS**  
**Spinal Muscular Atrophy, SMA**

## Alzheimer's disease, AD

Target	Type	Catalog No.	Product name	Applications
AD7C-NTP	Protein	YHB96602	Recombinant Human AD7c-NTP Protein, N-GST & C-His	ELISA, Immunogen, SDS-PAGE, WB
APOE	Protein	YHB98602	Recombinant Human APOE4 Protein, N-Trx-His & C-His	ELISA, Immunogen, SDS-PAGE, WB
		YHB98603	Recombinant Human APOE Protein, N-GST & C-His	ELISA, Immunogen, SDS-PAGE, WB
		EHB98601	Recombinant Human APOE4 Protein, C-His	ELISA, Immunogen, SDS-PAGE, WB
		YMB98601	Recombinant Mouse APOE Protein, N-His	ELISA, Immunogen, SDS-PAGE, WB
		AHB98601	Recombinant Human APOE Protein, C-His (Active)	Bioactivity, ELISA, Immunogen, SDS-PAGE, WB
		EMB98601	Recombinant Mouse APOE Protein, C-His	ELISA, Immunogen, SDS-PAGE, WB
		YHB98601	Recombinant Human APOE Protein, N-His	ELISA, Immunogen, SDS-PAGE, WB
		Antibody	RMB98601	Anti-Mouse APOE Antibody (HJ6.3)
	RHB98601		Anti-Human APOE Antibody (SAA0799)	ELISA, FuncS, IHC, IP
	VHB98601		InVivoMAb Anti-Human APOE Antibody (Iv0128)	ELISA, Neutralization
	RHB98602		Anti-Human APOE Nanobody (SAA1224)	ELISA, SPR
	PHB98601		Anti-Human APOE Polyclonal Antibody	ELISA, IHC, WB
	VHB98602		InVivoMAb Anti-Human APOE4 Antibody (HJ15.1)	ELISA, FuncS
	VHB98603		InVivoMAb Anti-Human APOE3/4 Antibody (HJ15.6)	ELISA, FuncS
	VHB98604		InVivoMAb Anti-Human APOE2/3/4 Antibody (HJ15.4)	ELISA, FuncS
	RHB98603		Anti-Human APOE Antibody (1D7)	Blocking, ELISA
	PMB98601		Anti-Mouse APOE Polyclonal Antibody	ELISA, IHC, WB
	RHB98604		Anti-APOE Antibody (R2X96)	ELISA, FCM, IHC

### Alzheimer's disease, AD

Target	Type	Catalog No.	Product name	Applications
BACE1	Protein	YHF19601	Recombinant Human BACE1 Protein, N-His	ELISA, Immunogen, SDS-PAGE, WB
		AHF19601	Recombinant Human BACE1 Protein, C-His (Active)	Bioactivity, ELISA, Immunogen, SDS-PAGE, WB
	Antibody	PHF19601	Anti-BACE1 Polyclonal Antibody	ELISA, IHC, WB
		RHF19602	Anti-Human BACE1 Nanobody (SAA1336)	ELISA
		DHF19601	Research Grade Anti-Human BACE1 Antibody (Genentech anti-BACE1)	Research Grade Biosimilar
		RMF19601	Anti-BACE1 Antibody (R1Z53)	IP, WB
		RHF19603	Anti-BACE1 Antibody (R3N62)	ELISA, FCM, IF, WB
BCHE	Protein	YHC19401	Recombinant Human BCHE Protein, N-His	ELISA, Immunogen, SDS-PAGE, WB
	Antibody	PHC19401	Anti-BCHE Polyclonal Antibody	ELISA, IHC, WB
		RHC19401	Anti-Human BCHE/CHE1 Antibody (SAA0495)	ELISA, WB
		RHC19402	Anti-BCHE/CHE1 Antibody (R1K50)	WB
BDNF	Protein	YHD59401	Recombinant Human BDNF Protein, N-His	ELISA, Immunogen, SDS-PAGE, WB
		YMD59401	Recombinant Mouse BDNF Protein, N-His	ELISA, Immunogen, SDS-PAGE, WB
		YHD59402	Recombinant Human BDNF Protein, N-His	ELISA, Immunogen, SDS-PAGE, WB
		AHD59401	Recombinant Human BDNF Protein, Tag free (Active)	Bioactivity, ELISA, Immunogen, SDS-PAGE, WB
		AMD59401	Recombinant Mouse BDNF Protein, Tag free (Active)	Bioactivity, ELISA, Immunogen, SDS-PAGE, WB
		ARD59401	Recombinant Rat BDNF Protein, Tag free (Active)	Bioactivity, ELISA, Immunogen, SDS-PAGE, WB
		EHD59401	Recombinant Human BDNF Protein, C-His	ELISA, Immunogen, SDS-PAGE, WB
	Antibody	FHD59410	Anti-Human BDNF Antibody (SAA0471)	ELISA, FCM
		PHD59401	Anti-BDNF Polyclonal Antibody	ELISA, IF, IHC, WB
		VHD59401	InVivoMAb Anti-Human BDNF (Iv0093)	ELISA, Neutralization
		RHD59401	Anti-BDNF Antibody (N450/50)	IHC, WB
		RHD59402	Anti-BDNF Antibody (N450/53)	IHC, WB
		RHD59403	Anti-BDNF Antibody (N450/79)	IHC, WB
		RHD59404	Anti-BDNF Antibody (R3G38)	ELISA, IF, WB
CDK5	Protein	YHF82201	Recombinant Human CDK5 Protein, N-His	ELISA, Immunogen, SDS-PAGE, WB
		YHF82202	Recombinant Human CDK5 Protein, N-His	ELISA, Immunogen, SDS-PAGE, WB
	Antibody	PHF82201	Anti-CDK5 Polyclonal Antibody	ELISA, IHC, WB
		PHF82202	Anti-CDK5 Polyclonal Antibody	ELISA, IHC, WB
		RHH01501	Anti-Human CDK5R1 Antibody (SAA1679)	ELISA
		RHN81401	Anti-CDK5RAP3 Antibody (R2S18)	IHC, IP, WB

Alzheimer's disease, AD				
Target	Type	Catalog No.	Product name	Applications
CDK5	Antibody	RHF82201	Anti-CDK5 Antibody (R3Q15)	ELISA, FCM, IF, IHC, WB
DPYSL2	Protein	YHH29001	Recombinant Human CRMP2/DPYSL2 Protein, N-His	ELISA, Immunogen, SDS-PAGE, WB
	Antibody	PHH29001	Anti-CRMP2/DPYSL2 Polyclonal Antibody	ELISA, IHC, WB
		RHH29002	Anti-CRMP2/DPYSL2 Antibody (R2H07)	FCM, IF, IHC, IP, WB
		RHH29001	Anti-Phospho-CRMP2/DPYSL2 (T514) Antibody (R2H08)	WB
FTH1	Protein	YHC02501	Recombinant Human FTH1 Protein, N-His	ELISA, Immunogen, SDS-PAGE, WB
	Antibody	PHC02501	Anti-FTH1 Polyclonal Antibody	ELISA, IHC, WB
		RHC02502	Anti-FTH1 Antibody (R1J25)	IF, WB
		RHC02503	Anti-FTH1 Antibody (R1J26)	IHC, WB
		RHC02501	Anti-FTH1 Antibody (R1J27)	IF, WB
		RHC02504	Anti-FTH1 Antibody (R2Y34)	IHC
GFAP	Protein	YHD03101	Recombinant Human GFAP Protein, N-His	ELISA, Immunogen, SDS-PAGE, WB
	Antibody	PHD03101	Anti-GFAP Polyclonal Antibody	ELISA, IHC, WB
		RGD03101	Anti-Human GFAP Antibody (SAA0567)	ELISA, IF, IHC, WB
		RGD03102	Anti-Human GFAP Antibody (N206B/9R)	IF, IHC, WB
		RGD03103	Anti-Human GFAP Antibody (H8/E9)	ELISA, IHC, WB
		RHD03101	Anti-Human GFAP Nanobody (SAA1221)	ELISA, IHC, WB
		RHD03102	Anti-GFAP Antibody (N206A/8)	IHC, WB
		RHD03103	Anti-GFAP Antibody (N280/5)	IHC, WB
		PMD03101	Anti-Mouse GFAP Polyclonal Antibody	ELISA, IHC, WB
		RHD03104	Anti-GFAP Antibody (R1P22)	IF, IHC, WB
		RHD03105	Anti-GFAP Antibody (R1P23)	IHC, IP, WB
		RHD03106	Anti-GFAP Antibody (R3D51)	IF, IHC, WB
		RHD03107	Anti-GFAP Antibody (R3D52)	IF, IHC, WB
GLP1R	Protein	YHE40101	Recombinant Human GLP1R Protein, N-His	ELISA, Immunogen, SDS-PAGE, WB
		AHE40101	Recombinant Human GLP1R Protein, C-His (Active)	Bioactivity, ELISA, Immunogen, SDS-PAGE, WB
	Antibody	PHE40101	Anti-GLP1R Polyclonal Antibody	ELISA, IHC, WB
		RHE40101	Anti-Human GLP1R Antibody (SAA0519)	ELISA, IF, IHC
		DHE40101	Research Grade Anti-Human GLP1R (GMA105)	Research Grade Biosimilar
		DHE40103	Research Grade Anti-Human GLP1R Antibody (mAb-36986)	Research Grade Biosimilar
GSK3B	Protein	YHE72101	Recombinant Human GSK3B Protein, N-His	ELISA, Immunogen, SDS-PAGE, WB

**Alzheimer's disease, AD**

Target	Type	Catalog No.	Product name	Applications
GSK3B	Protein	YHE72102	Recombinant Human GSK3B Protein, N-GST	ELISA, Immunogen, SDS-PAGE, WB
	Antibody	PHE72101	Anti-GSK3B Polyclonal Antibody	ELISA, IHC, WB
		RHE72102	Anti-Phospho-GSK3B (Ser9) Antibody (R1X86)	IF, IHC, WB
		RHE72101	Anti-GSK3B Antibody (R1X87)	IHC, WB
		RHE72103	Anti-GSK3B Antibody (R3M07)	FCM, IF, IHC, WB
		RHE72104	Anti-GSK3B Antibody (R3M08)	ELISA, FCM, IHC
		RHE72105	Anti-GSK3B Antibody (R3M09)	IHC, WB
		RHE72106	Anti-GSK3B Antibody (R3M10)	IHC, WB
		RHE72107	Anti-GSK3B Antibody (R3M11)	IHC, WB
		RHE72108	Anti-GSK3B Antibody (R3M12)	FCM, IF, IP, WB
HMOX1	Protein	YHC42001	Recombinant Human HMOX1 Protein, N-His	ELISA, Immunogen, SDS-PAGE, WB
		YHC42002	Recombinant Human HMOX1 Protein, N-His	ELISA, Immunogen, SDS-PAGE, WB
	Antibody	RHC42002	Anti-HMOX1 Antibody (R1M15)	IF, IP, WB
		RHC42001	Anti-HMOX1 Antibody (R1M16)	IF, IHC, IP, WB
		RHC42003	Anti-HMOX1 Antibody (R3B67)	ELISA, FCM, IHC
		RHC42004	Anti-HMOX1 Antibody (R3B68)	ELISA, FCM, IHC
HSD17B10	Antibody	RHN62301	Anti-HSD17B10 Antibody (R2P29)	FCM, IF, IHC, WB
NMDAR1	Protein	EHG05301	Recombinant Human GRIN1/NMDAR1 Protein, C-Fc	ELISA, Immunogen, SDS-PAGE, WB
		YHG05301	Recombinant Human GRIN1/NMDAR1 Protein, N-His-SUMO & C-strep	ELISA, Immunogen, SDS-PAGE, WB
		YQG05301	Recombinant Dog GRIN1/NMDAR1 Protein, N-His & C-strep	ELISA, Immunogen, SDS-PAGE, WB
		YWG05301	Recombinant Horse GRIN1/NMDAR1 Protein, N-His & C-strep	ELISA, Immunogen, SDS-PAGE, WB
		YPG05301	Recombinant Pig GRIN1/NMDAR1 Protein, N-His & C-strep	ELISA, Immunogen, SDS-PAGE, WB
	Antibody	RHG05301	Anti-Human GRIN1/NMDAR1 Antibody (A4B2)	Blocking, ELISA, WB
		RHG05302	Anti-GRIN1/NMDAR1 Antibody (N308/48R)	IHC, WB
		PHG05301	Anti-Human GRIN1/NMDAR1 Polyclonal Antibody	ELISA, IHC, WB
		RHG05304	Anti-GRIN1/NMDAR1 Antibody (R2C64)	WB
		RHG05305	Anti-GRIN1/NMDAR1 Antibody (R2C65)	WB
GRIN2A	Protein	YHG32001	Recombinant Human GRIN2A Protein, N-His	ELISA, Immunogen, SDS-PAGE, WB
		YHG32002	Recombinant Human GRIN2A Protein, N-His	ELISA, Immunogen, SDS-PAGE, WB
		YMG32001	Recombinant Mouse GRIN2A Protein, N-His	ELISA, Immunogen, SDS-PAGE, WB
	Antibody	PHG32001	Anti-GRIN2A Polyclonal Antibody	ELISA, IHC, WB

### Alzheimer's disease, AD

Target	Type	Catalog No.	Product name	Applications
GRIN2A	Antibody	PHG32002	Anti-GRIN2A Polyclonal Antibody	ELISA, IHC, WB
		RHG32004	Anti-GRIN2A Antibody (R3R89)	ELISA, FCM
GRIN2B	Protein	YHG44801	Recombinant Human GRIN2B Protein, N-His	ELISA, Immunogen, SDS-PAGE, WB
	Antibody	PHG44801	Anti-GRIN2B Polyclonal Antibody	ELISA, IHC, WB
		RHG44804	Anti-GRIN2B Antibody (R3S24)	ELISA, FCM, IF
p-Tau (S198)	Antibody	RHC82431	Anti-Phospho-Tau (S198) Antibody (R1M84)	IHC, IP, WB
p-Tau(S199)	Antibody	RHC82432	Anti-Phospho-Tau (S199) Antibody (R1M85)	WB
p-Tau (S202)	Antibody	RHC82433	Anti-Phospho-Tau (S202) Antibody (R1M86)	WB
p-Tau (S396)	Antibody	RHC82407	Anti-Phospho-Tau (pS396/pS404) Antibody (SAA0294)	IHC, IP, WB
		RHC82408	Anti-Phospho-Tau (pS396/pS404) Antibody (SAA0295)	IHC, IP, WB
p-Tau (S404)	Antibody	RHC82434	Anti-Phospho-Tau (S404) Antibody (R1M87)	IF, IHC, IP, WB
p-Tau (T231)	Antibody	RHC82411	Anti-Phospho-Tau (pT231/pS235) Antibody (SAA3.05)	IHC, IP, WB
		RHC82402	Anti-Phospho-Tau (pT231) Antibody (SAA3.24)	IHC, IP, WB
		RHC82403	Anti-Phospho-Tau (pT231/pS235) Antibody (SAA0290)	IHC, IP, WB
		RHC82404	Anti-Phospho-Tau (pT231/pS235) Antibody (SAA0291)	IHC, IP, WB
PRDX3	Protein	YHD86701	Recombinant Human PRDX3 Protein, N-His	ELISA, Immunogen, SDS-PAGE, WB
	Antibody	PHD86701	Anti-PRDX3 Polyclonal Antibody	ELISA, IHC, WB
		RHD86702	Anti-PRDX3 Antibody (R1T88)	FCM, IF, IHC, IP, WB
		RHD86701	Anti-PRDX3 Antibody (R1T89)	IF, IHC, IP, WB
PSEN1	Protein	YHE70501	Recombinant Human PSEN1/Presenilin-1 Protein, N-His	ELISA, Immunogen, SDS-PAGE, WB
	Antibody	RHE70501	Anti-Human PSEN1/Presenilin-1 Antibody (SAA1782)	ELISA
		RHE70503	Anti-PSEN1/Presenilin-1 Antibody (R1X69)	FCM, WB
		RHE70502	Anti-Phospho-PSEN1/Presenilin-1 (Ser310) Antibody (R1X70)	WB
		RHE70504	Anti-PSEN1/Presenilin-1 Antibody (R1X71)	IF, IP, WB
PSENEN	Antibody	RHN72802	Anti-PSENEN Antibody (R2Q86)	FCM, IF, IHC, WB
		RHN72801	Anti-PSENEN Antibody (R2Q87)	IF, IHC, WB
SERPINA3	Protein	YHB89601	Recombinant Human SERPINA3 Protein, N-GST	ELISA, Immunogen, SDS-PAGE, WB
		YHB89602	Recombinant Human SERPINA3 Protein, C-His	ELISA, Immunogen, SDS-PAGE, WB
		AHB89601	Recombinant Human SERPINA3 Protein, C-His (Active)	Bioactivity, ELISA, Immunogen, SDS-PAGE, WB
	Antibody	PHB89601	Anti-SERPINA3 Polyclonal Antibody	ELISA, IHC, WB
		RHB89601	Anti-SERPINA3 Antibody (R2W97)	ELISA, FCM, IHC, WB

### Alzheimer's disease, AD

Target	Type	Catalog No.	Product name	Applications
STMN1	Protein	YHD19701	Recombinant Human STMN1 Protein, N-His	ELISA, Immunogen, SDS-PAGE, WB
	Antibody	PHD19701	Anti-STMN1 Polyclonal Antibody	ELISA, IHC, WB
		RHD19701	Anti-STMN1 Antibody (R1B95)	FCM, IF, IHC, IP, WB
Tau	Protein	YHC82401	Recombinant Human MAPT/Tau/PHF-tau Protein, C-His	ELISA, Immunogen, SDS-PAGE, WB
		YHC82402	Recombinant Human MAPT/Tau/PHF-tau Protein, N-His	ELISA, Immunogen, SDS-PAGE, WB
		YHC82403	Recombinant Human MAPT/Tau/PHF-tau Protein, N-His	ELISA, Immunogen, SDS-PAGE, WB
		YHC82404	Recombinant Human MAPT/Tau/PHF-tau Protein, N-His	ELISA, Immunogen, SDS-PAGE, WB
	Antibody	RHC82401	Research Grade Anti-Human MAPT/Tau/PHF-tau (DC8E8)	Research Grade Biosimilar
		FHC82420	Anti-Human MAPT/Tau/PHF-tau Antibody (SAA0114)	ELISA, FCM
		FHC82410	Anti-Human MAPT/Tau/PHF-tau Antibody (IPN-002)	ELISA, FCM
		RHC82413	Anti-Human MAPT/Tau/PHF-tau Antibody (KW1)	Blocking, ELISA
		RHC82414	Anti-Human MAPT/Tau/PHF-tau Antibody (RB86)	Blocking, ELISA, SPR
		RHC82415	Anti-Human MAPT/Tau/PHF-tau Antibody (h4E6)	Blocking, ELISA, SPR
		RHC82416	Anti-Human MAPT/Tau/PHF-tau Antibody (8B2)	Blocking, ELISA, SPR
		RHC82412	Anti-Human Phospho-Tau (pS202/pT205) Antibody (AT8)	ELISA, SPR
		DHC82407	Research Grade Anti-Human MAPT/Tau/PHF-tau (APNmAb005)	Research Grade Biosimilar
		DHC82408	Research Grade Anti-Human MAPT/Tau/PHF-tau (PNT001)	Research Grade Biosimilar
		DHC82409	Research Grade Anti-Human MAPT/Tau/PHF-tau (E2814)	Research Grade Biosimilar
		DHC82411	Research Grade Anti-Human MAPT/Tau/PHF-tau (CBTAU-24.1)	Research Grade Biosimilar
		DHC82412	Research Grade Anti-Human MAPT/Tau/PHF-tau (BIIB076)	Research Grade Biosimilar
		DHC82413	Research Grade Anti-Human MAPT/Tau/PHF-tau (TBL-100)	Research Grade Biosimilar
		RHC82417	Anti-Human MAPT/Tau/PHF-tau Nanobody (SAA1351)	ELISA, SPR
		RMC82401	Anti-Mouse MAPT/Tau/PHF-tau Antibody (TAU-5)	IF, IHC-P, IP, WB
		PHC82402	Anti-Human MAPT/Tau/PHF-tau Polyclonal Antibody	ELISA, IHC, WB
		RHC82418	Anti-Tau Antibody (N334/57)	IHC, WB
		RHC82419	Anti-Tau Antibody (N337/37)	IHC, WB
		RHC82420	Anti-Human MAPT/Tau/PHF-tau Antibody (MC1)	ELISA
	RHC82424	Anti-Human MAPT/Tau/PHF-tau Nanobody (2C5)	ELISA	
	RHC82425	Anti-Human MAPT/Tau/PHF-tau Nanobody (SAA2138)	ELISA	

Alzheimer's disease, AD				
Target	Type	Catalog No.	Product name	Applications
Tau	Antibody	RHC82426	Anti-MAPT/Tau/PHF-tau Antibody (R1A19)	IHC, IP, WB
		RHC82429	Anti-MAPT/Tau/PHF-tau Antibody (R1M82)	FCM, IF, WB
		RHC82446	Anti-MAPT/Tau/PHF-tau Antibody (R1M98)	WB
		RHC82445	Anti-MAPT/Tau/PHF-tau Antibody (R1M99)	IP, WB
		RHC82447	Anti-MAPT/Tau/PHF-tau Antibody (R3C17)	IHC, WB
TDP43	Protein	YHG42201	Recombinant Human TDP43 Protein, N-His	ELISA, Immunogen, SDS-PAGE, WB
		YHG42202	Recombinant Human TDP43 Protein, N-His	ELISA, Immunogen, SDS-PAGE, WB
	Antibody	PHG42201	Anti-TDP43 Polyclonal Antibody	ELISA, IHC, WB
		RHG42201	Anti-Human TARDBP/TDP43 Antibody (3H)	DB, ELISA
		RHG42204	Anti-TDP43 Antibody (L95A/42)	IHC, WB
		RHG42202	Anti-TDP43 Antibody (N339/33)	IHC, WB
		RHG42203	Anti-TDP43 Antibody (N339/35)	IHC, WB
		RHG42205	Anti-Human pTDP43(Ser403/Ser404) Antibody (SAA2033)	ELISA, WB
		RHG42206	Anti-TARDBP/TDP43 Antibody (R2D91)	IF, IHC, IP, WB
		RHG42208	Anti-TARDBP/TDP43 Antibody (R3S13)	ELISA, FCM
RHG42207	Anti-TARDBP/TDP43 Antibody (R3S14)	ELISA, FCM, IF, IHC, WB		
	Protein	YHC10001	Recombinant Human TP53/p53 Protein, N-His	ELISA, Immunogen, SDS-PAGE, WB
		YHC10002	Recombinant Human TP53/p53 Protein, N-GST	ELISA, Immunogen, SDS-PAGE, WB
		YMC10001	Recombinant Mouse TP53/p53 Protein, N-His	ELISA, Immunogen, SDS-PAGE, WB
		YHC10003	Recombinant Human TP53/p53 Protein, N-His	ELISA, Immunogen, SDS-PAGE, WB
	Antibody	PHC10001	Anti-TP53/p53 Polyclonal Antibody	ELISA, IHC, WB
		RMC10001	Anti-Mouse TP53/p53 Antibody (PAb242)	ELISA, IF, IHC, IP, RIA, WB
		RHC10002	Anti-Human TP53/p53 Nanobody (SAA0875)	ELISA
		RHC10003	Anti-Human TP53/p53 Nanobody (SAA1165)	ELISA, IP
		FHC10010	Anti-Human TP53/p53 (R175H mutant) Antibody (F2)	ELISA, FCM
		RHC10005	Anti-Human TP53/p53 Antibody (163.6#)	ELISA, WB
		PMC10001	Anti-Mouse TP53/p53 Polyclonal Antibody	ELISA, IHC, WB
		PHC10002	Anti-TP53/p53 Polyclonal Antibody	ELISA, IHC, WB
		RHC10006	Anti-Phospho-TP53/p53 (Ser6) Antibody (R1J70)	IHC, IP, WB
		RHC10007	Anti-TP53/p53 Antibody (R1J71)	IF, WB
RMC10002	Anti-TP53/p53 Antibody (R1J72)	IF, IP, WB		

**Alzheimer's disease, AD**

Target	Type	Catalog No.	Product name	Applications		
TP53/p53	Antibody	RHC10008	Anti-TP53/p53 Antibody (R2Y81)	IHC, WB		
		RHC10009	Anti-TP53/p53 Antibody (R2Y82)	IHC		
		RHC10010	Anti-TP53/p53 Antibody (R2Y83)	IHC		
		RHC10011	Anti-TP53/p53 Antibody (R2Y84)	IHC		
		RHC10012	Anti-TP53/p53 Antibody (R2Y85)	IHC		
		RHC10013	Anti-TP53/p53 Antibody (R2Y86)	IF, IHC, WB		
TREM2	Protein	YHJ69201	Recombinant Human TREM2 Protein, N-His	ELISA, Immunogen, SDS-PAGE, WB		
		YHJ69202	Recombinant Human TREM2 Protein, N-His	ELISA, Immunogen, SDS-PAGE, WB		
		EHJ69202	Recombinant Human TREM2 Protein, C-His	ELISA, Immunogen, SDS-PAGE, WB		
		YHJ69203	Recombinant Human TREM2 Protein, N-His-SUMO	ELISA, Immunogen, SDS-PAGE, WB		
		YMJ69201	Recombinant Mouse TREM2 Protein, N-His	ELISA, Immunogen, SDS-PAGE, WB		
		EMJ69201	Recombinant Mouse TREM2 Protein, C-His	ELISA, Immunogen, SDS-PAGE, WB		
	Antibody	FHJ69210	Anti-Human TREM2 Antibody (SAA0548)	FCM, IF		
		DHJ69201	Research Grade Anti-Human TREM2 Antibody (al002)	Research Grade Biosimilar		
		DHJ69202	Research Grade Anti-Human TREM2 Antibody (AL2p-58)	Research Grade Biosimilar		
		RHJ69202	Anti-Human TREM2 Antibody (SAA0340)	ELISA, WB		
		RHJ69201	Anti-Human TREM2 Nanobody (SAA1137)	ELISA		
		RHJ69203	Anti-Human TREM2 Nanobody (SAA1136)	ELISA		
		PHJ69201	Anti-Human TREM2 Polyclonal Antibody	ELISA, IHC, WB		
		RMJ69201	Anti-Human/Mouse TREM2 Antibody (al002c)	Agonist, DB, EMSA, FISH, ICC, IF, IP, SPR		
		RHJ69204	Anti-Human TREM2 Antibody (SAA2089)	ELISA		
		RHJ69205	Anti-Human TREM2 Antibody (SAA2090)	ELISA		
		PMJ69201	Anti-Mouse TREM2 Polyclonal Antibody	ELISA, IHC, WB, ICF		
		SNCA	Protein	YME22001	Recombinant Mouse SNCA/Alpha-synuclein Protein, N-His	ELISA, Immunogen, SDS-PAGE, WB
				YME22002	Recombinant Mouse SNCA/Alpha-synuclein Protein, Tag free	ELISA, Immunogen, SDS-PAGE, WB
Antibody	DHE22006		Research Grade Anti-Human SNCA/Alpha-synuclein (ABL301)	Research Grade Biosimilar		
	DHE22008		Research Grade Anti-Human SNCA/Alpha-synuclein (Lu AF82422)	Research Grade Biosimilar		
	RHE22001		Anti-Human SNCA/Alpha-synuclein Nanobody (SAA1198)	ELISA		
	FHE22010		Anti-Human SNCA/Alpha-synuclein Antibody (D10)	ELISA, FCM, IF, WB		
	RHN24601		Anti-Alpha-synuclein Antibody (N335/10)	IHC, WB		
	RHE22002		Anti-Alpha/beta-synuclein Antibody (R1B39)	FCM, IF, WB		

### Alzheimer's disease, AD

Target	Type	Catalog No.	Product name	Applications
SNCA	Antibody	RHE22003	Anti-SNCA/Alpha-synuclein Antibody (R1V48)	IHC, IP, WB
		RHE22004	Anti-SNCA/Alpha-synuclein Antibody (R3K13)	IHC
β-Amyloid	Antigen	SHK08301	Aβ1-40/β-Amyloid (1-40) Peptide, Human	/
		SHK08201	Aβ1-42/β-Amyloid (1-42) Peptide, Human	/
		SHC12501	Aβ1-34/β-Amyloid (1-34) Peptide, Human	/
		SHC12502	Aβ25-35/β-Amyloid (25-35) Peptide, Human	/
		SHK08202	Aβ33-42/β-Amyloid (33-42) Peptide, Human	/

### Parkinson disease, PD

Target	Type	Catalog No.	Product name	Applications
ALDH1A1	Protein	YHB85101	Recombinant Human ALDH1A1 Protein, N-His	ELISA, Immunogen, SDS-PAGE, WB
	Antibody	PHB85101	Anti-ALDH1A1 Polyclonal Antibody	ELISA, IHC, WB
		RHB85101	Anti-ALDH1A1 Antibody (R1H08)	IHC, IP, WB
		RHB85103	Anti-ALDH1A1 Antibody (R2W65)	IHC, WB
		RHB85102	Anti-ALDH1A1 Antibody (R2W66)	ELISA, FCM, IHC, WB
		RHB85104	Anti-ALDH1A1 Antibody (R2W67)	ELISA, IHC, WB
ATP5F1A	Antibody	RHD67602	Anti-ATP5F1A Antibody (R3G79)	ELISA, FCM, IHC, WB
		RHD67603	Anti-ATP5F1A Antibody (R3G80)	ELISA, FCM, IHC, WB
		RHD67604	Anti-ATP5F1A Antibody (R3G81)	ELISA, FCM
		RHD67601	Anti-ATP5F1A Antibody (R3G82)	ELISA, FCM
COMT	Protein	YHD49101	Recombinant Human COMT Protein, N-His	ELISA, Immunogen, SDS-PAGE, WB
	Antibody	PHD49101	Anti-COMT Polyclonal Antibody	ELISA, IHC, WB
		RHD49101	Anti-COMT Antibody (R1R90)	IHC, WB
PARK7	Protein	YHJ44001	Recombinant Human PARK7 Protein, N-His	ELISA, Immunogen, SDS-PAGE, WB
	Antibody	PHJ44001	Anti-PARK7 Polyclonal Antibody	ELISA, IHC, WB
		RHJ44001	Anti-PARK7/DJ1 Antibody (R2J81)	IF, IHC, IP, WB
		RHJ44003	Anti-PARK7 Antibody (R3V94)	ELISA, FCM, IHC, WB
		RHJ44002	Anti-PARK7 Antibody (R3V95)	ELISA, FCM, IHC, WB
DRP1	Protein	YHA11501	Recombinant Human DRP1/DNM1L Protein, N-His	ELISA, Immunogen, SDS-PAGE, WB
	Antibody	PHA11501	Anti-DRP1/DNM1L Polyclonal Antibody	ELISA, IHC, WB

### Parkinson disease, PD

Target	Type	Catalog No.	Product name	Applications
DRP1	Antibody	RHA11501	Anti-DRP1/DNM1L Antibody (R2T47)	ELISA, IHC, WB
		RHA11502	Anti-DRP1/DNM1L Antibody (R2T48)	ELISA, FCM, IF, WB
GBA	Protein	YHC05702	Recombinant Human GBA Protein, N-His	ELISA, Immunogen, SDS-PAGE, WB
		YHC05701	Recombinant Human GBA Protein, N-His	ELISA, Immunogen, SDS-PAGE, WB
	Antibody	PHC05701	Anti-GBA Polyclonal Antibody	ELISA, IHC, WB
		PHC05702	Anti-Human GBA Polyclonal Antibody	ELISA, IHC, WB
		RHC05701	Anti-GBA Antibody (R1J43)	IHC, WB
GluR2	Antibody	RHE34703	Anti-GluA2/GluR2 glutamate receptor Antibody (L21/14)	IHC, WB
		RHE34702	Anti-GluA2/GluR2 glutamate receptor Antibody (L21/31)	IHC, WB
MAPK8	Protein	YHE45801	Recombinant Human MAPK8 Protein, N-His	ELISA, Immunogen, SDS-PAGE, WB
	Antibody	PHE45801	Anti-MAPK8 Polyclonal Antibody	ELISA, IHC, WB
		RHE45804	Anti-Phospho-MAPK8/JNK1 (Thr183/Tyr185) Antibody (R1W66)	IP, WB
		RME45801	Anti-MAPK8 Antibody (R1W67)	WB
		RHE45803	Anti-MAPK8 Antibody (R1W68)	WB
		RHE45806	Anti-MAPK8 Antibody (R1W69)	IP, WB
		RHE45807	Anti-MAPK8 Antibody (R1W70)	IF, IP, WB
		RHE45808	Anti-MAPK8 Antibody (R3L39)	ELISA, FCM, WB
LRRK2	Protein	YHJ02201	Recombinant Human LRRK2 Protein, N-His	ELISA, Immunogen, SDS-PAGE, WB
	Antibody	RHJ02201	Anti-LRRK2/Dardarin Antibody (1D8)	IHC, WB
		RHJ02202	Anti-LRRK2/Dardarin Antibody (8G10)	IHC, WB
		RHJ02203	Anti-LRRK2/Dardarin Antibody (N138/6)	IHC, WB
		RHJ02204	Anti-LRRK2/Dardarin Antibody (N231B/34)	IHC, WB
		RHJ02205	Anti-LRRK2/Dardarin Antibody (N241A/34)	IHC, WB
		RHJ02206	Anti-LRRK2 Antibody (R3U92)	ELISA, FCM, IF
		RHJ02207	Anti-LRRK2 Antibody (R3U93)	ELISA, FCM, IHC
MAOB	Protein	YHD73301	Recombinant Human Monoamine Oxidase B/MAOB/AOFB protein, N-His	ELISA, Immunogen, SDS-PAGE, WB
	Antibody	RHD73301	Anti-MAOB Antibody (R1T24)	IHC, WB
Parkin	Antibody	RHA85301	Anti-Parkin Antibody (N136/16)	IHC, WB
		RHA85302	Anti-Parkin Antibody (N136A/18)	IHC, WB
		RHA85303	Anti-Parkin Antibody (N137/14)	IHC, WB
PEBP1	Protein	YHD87201	Recombinant Human PEBP1 Protein, N-His	ELISA, Immunogen, SDS-PAGE, WB

### Parkinson disease, PD

Target	Type	Catalog No.	Product name	Applications
PEBP1	Protein	EHD87201	Recombinant Human PEBP1 Protein, C-His	ELISA, Immunogen, SDS-PAGE, WB
		YMD87201	Recombinant Mouse PEBP1 Protein, N-His	ELISA, Immunogen, SDS-PAGE, WB
	Antibody	PMD87201	Anti-Mouse PEBP1 Polyclonal Antibody	ELISA, IHC, WB
		RHD87202	Anti-PEBP1 Antibody (R1T90)	IF, IHC, IP, WB
		RHD87201	Anti-PEBP1 Antibody (R1T91)	IHC, IP, WB
		RHD87203	Anti-PEBP1 Antibody (R3H92)	IHC
UCHL1	Protein	YHC44501	Recombinant Human UCHL1 Protein, N-His	ELISA, Immunogen, SDS-PAGE, WB
	Antibody	PHC44501	Anti-UCHL1 Polyclonal Antibody	ELISA, IHC, WB
		RHC44502	Anti-UCHL1 Antibody (R3B82)	ELISA, FCM, IF, IHC, WB
		RHC44503	Anti-UCHL1 Antibody (R3B83)	ELISA, FCM, IHC, WB
		RHC44504	Anti-UCHL1 Antibody (R3B84)	IF, WB
PINK1	Antibody	RHJ50701	Anti-PINK1 Antibody (N357/6)	IHC, WB
		RHJ50702	Anti-PINK1 Antibody (N4/15)	WB
		RHJ50703	Anti-PINK1 Antibody (N4/19)	IHC, WB
		RHJ50704	Anti-PINK1 Antibody (N4/49)	IHC, WB
		RHJ50705	Anti-PINK1 Antibody (R3W18)	ELISA, FCM, IHC
		RHJ50706	Anti-PINK1 Antibody (R3W19)	ELISA, FCM, IHC
PON1	Protein	YHD73101	Recombinant Human PON1 Protein, N-His	ELISA, Immunogen, SDS-PAGE, WB
	Antibody	PHD73101	Anti-PON1 Polyclonal Antibody	ELISA, IHC, WB
		RHD73101	Anti-PON1 Antibody (R1T23)	IP, WB
		RHD73102	Anti-PON1 Antibody (R3H21)	ELISA, FCM, IHC, WB
		RHD73103	Anti-PON1 Antibody (R3H22)	ELISA, FCM, IF, IHC, WB
PPP1CB	Protein	YHF48401	Recombinant Human PPP1CB Protein, N-His	ELISA, Immunogen, SDS-PAGE, WB
	Antibody	PHF48401	Anti-Human PPP1CB Polyclonal Antibody	ELISA, IHC, WB
		RHF48401	Anti-PPP1CB/PP1C beta Antibody (R2A31)	IF, IHC, IP, WB
		RHF48402	Anti-PPP1CB Antibody (R3P04)	ELISA, FCM, IHC, WB
		RHF48403	Anti-PPP1CB Antibody (R3P05)	ELISA, FCM, IF, IHC, WB

**Parkinson's disease, PD**

Target	Type	Catalog No.	Product name	Applications
PTEN	Protein	YHF36201	Recombinant Human PTEN Protein, N-His	ELISA, Immunogen, SDS-PAGE, WB
	Antibody	PHF36201	Anti-PTEN Polyclonal Antibody	ELISA, IHC, WB
		RHF36201	Anti-PTEN Antibody (R1Z73)	WB
		RHF36202	Anti-PTEN Antibody (R3N77)	FCM, IF, WB
		RHF36203	Anti-PTEN Antibody (R3N78)	IHC
RAB10	Antibody	RHF39801	Anti-Human RAB10 Antibody (SAA1654)	ELISA
		RHF39802	Anti-RAB10 Antibody (R1Z93)	IF, IP, WB
		RHF39803	Anti-RAB10 Antibody (R3N86)	IF, WB
RAB8A	Protein	YHF39101	Recombinant Human RAB8A Protein, N-His	ELISA, Immunogen, SDS-PAGE, WB
	Antibody	PHF39101	Anti-Human RAB8A Polyclonal Antibody	ELISA, IHC, WB
		RHF39101	Anti-RAB8A Antibody (R1Z91)	IF, IHC, WB
		RHF39102	Anti-RAB8A Antibody (R3N85)	ELISA, FCM
TFAM	Protein	YHF81201	Recombinant Human TFAM Protein, N-GST	ELISA, Immunogen, SDS-PAGE, WB
	Antibody	PHF81201	Anti-Human TFAM Polyclonal Antibody	ELISA, IHC, WB
		RHF81202	Anti-TFAM Antibody (R2B65)	IF, IHC, IP, WB
		RHF81201	Anti-TFAM Antibody (R2B66)	IF, IHC, IP, WB
		RHF81203	Anti-TFAM Antibody (R3Q12)	IHC
Tyrosine Hydraxylase	Protein	YMC22901	Recombinant Mouse TH Protein, N-His	ELISA, Immunogen, SDS-PAGE, WB
		YHC22901	Recombinant Human TH Protein, N-His	ELISA, Immunogen, SDS-PAGE, WB
	Antibody	PHC22901	Anti-TH Polyclonal Antibody	ELISA, IHC, IF, WB
		PHC22901	Anti-TH Polyclonal Antibody	ELISA, IHC, IF, WB
		RHC22902	Anti-TH Antibody (R3A02)	ELISA, FCM, IF, IHC, WB
		RHC22901	Anti-TH Antibody (R1K84)	IF, IHC, WB
		PMC22901	Anti-Mouse TH Polyclonal Antibody	ELISA, IHC, WB
UBA1	Antibody	RHD51302	Anti-UBA1 Antibody (R1S01)	FCM, IF, IHC, WB
		RHD51301	Anti-UBA1 Antibody (R1S02)	FCM, IF, IHC, WB
VCP	Protein	YMF08801	Recombinant Mouse VCP Protein, N-His	ELISA, Immunogen, SDS-PAGE, WB
		YMF08802	Recombinant Mouse VCP Protein, N-His	ELISA, Immunogen, SDS-PAGE, WB
		YHF08801	Recombinant Human VCP Protein, N-His	ELISA, Immunogen, SDS-PAGE, WB
	Antibody	PHF08801	Anti-VCP Polyclonal Antibody	ELISA, IHC, WB
		RHF08801	Anti-VCP Antibody (R1Z15)	IF, IHC, IP, WB

### Parkinson's disease, PD

Target	Type	Catalog No.	Product name	Applications
VCP	Antibody	RHF08802	Anti-VCP Antibody (R3N34)	ELISA, FCM, IF, WB
SNCA	Protein	YME22001	Recombinant Mouse SNCA/Alpha-synuclein Protein, N-His	ELISA, Immunogen, SDS-PAGE, WB
		YME22002	Recombinant Mouse SNCA/Alpha-synuclein Protein, Tag free	ELISA, Immunogen, SDS-PAGE, WB
	Antibody	DHE22006	Research Grade Anti-Human SNCA/Alpha-synuclein (ABL301)	Research Grade Biosimilar
		DHE22008	Research Grade Anti-Human SNCA/Alpha-synuclein (Lu AF82422)	Research Grade Biosimilar
		RHE22001	Anti-Human SNCA/Alpha-synuclein Nanobody (SAA1198)	ELISA
		FHE22010	Anti-Human SNCA/Alpha-synuclein Antibody (D10)	ELISA, FCM, IF, WB
		RHN24601	Anti-Alpha-synuclein Antibody (N335/10)	IHC, WB
		RHE22002	Anti-Alpha/beta-synuclein Antibody (R1B39)	FCM, IF, WB
		RHE22003	Anti-SNCA/Alpha-synuclein Antibody (R1V48)	IHC, IP, WB
		RHE22004	Anti-SNCA/Alpha-synuclein Antibody (R3K13)	IHC

### Amyotrophic Lateral Sclerosis, ALS

Target	Type	Catalog No.	Product name	Applications
NIF3L1	Antibody	RHN78501	Anti-NIF3L1 Antibody (R2R63)	IF, WB
C9orf72	Antibody	RHN05101	Anti-Human C9orf72 Antibody (SAA1886)	ELISA
		RHN05103	Anti-C9orf72 Antibody (R3Z85)	ELISA, FCM, IF, IHC, WB
		RHN05102	Anti-C9orf72 Antibody (R3Z86)	ELISA, FCM, IHC
FUS	Protein	YHE14301	Recombinant Human FUS Protein, N-His	ELISA, Immunogen, SDS-PAGE, WB
		YHE14302	Recombinant Human FUS Protein, N-His-SUMO	ELISA, Immunogen, SDS-PAGE, WB
	Antibody	PHE14301	Anti-FUS Polyclonal Antibody	ELISA, IHC, WB
		RHE14301	Anti-FUS/TLS Antibody (R1V21)	FCM, IF, IHC, WB
GDNF	Protein	AHE24801	Recombinant Human GDNF Protein, Tag free (Active)	Bioactivity, ELISA, Immunogen, SDS-PAGE, WB
		YHE24802	Recombinant Human GDNF Protein, N-His-SUMO	ELISA, Immunogen, SDS-PAGE, WB
		YHE24801	Recombinant Human GDNF Protein, N-His	ELISA, Immunogen, SDS-PAGE, WB
	Antibody	PHE24801	Anti-GDNF Polyclonal Antibody	ELISA, IHC, WB
		PHE24802	Anti-GDNF Polyclonal Antibody	ELISA, IHC, WB
		RHE24801	Anti-GDNF Antibody (R1V63)	FCM, WB
		RHE24802	Anti-GDNF Antibody (R3K21)	IHC, WB
GFAP	Protein	YHD03101	Recombinant Human GFAP Protein, N-His	ELISA, Immunogen, SDS-PAGE, WB
		YMD03101	Recombinant Mouse GFAP Protein, N-His	ELISA, Immunogen, SDS-PAGE, WB
	Antibody	PHD03101	Anti-GFAP Polyclonal Antibody	ELISA, IHC, WB

### Amyotrophic Lateral Sclerosis, ALS

Target	Type	Catalog No.	Product name	Applications
GFAP	Antibody	RGD03101	Anti-Human GFAP Antibody (SAA0567)	ELISA, IF, IHC, WB
		RGD03102	Anti-Human GFAP Antibody (N206B/9R)	IF, IHC, WB
		RGD03103	Anti-Human GFAP Antibody (H8/E9)	ELISA, IHC, WB
		RHD03101	Anti-Human GFAP Nanobody (SAA1221)	ELISA, IHC, WB
		RHD03102	Anti-GFAP Antibody (N206A/8)	IHC, WB
		RHD03103	Anti-GFAP Antibody (N280/5)	IHC, WB
		PMD03101	Anti-Mouse GFAP Polyclonal Antibody	ELISA, IHC, WB
		RHD03104	Anti-GFAP Antibody (R1P22)	IF, IHC, WB
		RHD03105	Anti-GFAP Antibody (R1P23)	IHC, IP, WB
		RHD03106	Anti-GFAP Antibody (R3D51)	IF, IHC, WB
		RHD03107	Anti-GFAP Antibody (R3D52)	IF, IHC, WB
NGF	Protein	YRB91701	Recombinant Rat NGF/Beta-NGF Protein, N-His	ELISA, Immunogen, SDS-PAGE, WB
		YHB91701	Recombinant Human NGF/Beta-NGF Protein, N-His	ELISA, Immunogen, SDS-PAGE, WB
		EHB91701	Recombinant Human NGF/Beta-NGF Protein, C-Fc	ELISA, Immunogen, SDS-PAGE, WB
		EQB91701	Recombinant Dog NGF/Beta-NGF Protein, C-Fc	ELISA, Immunogen, SDS-PAGE, WB
		YMB91701	Recombinant Mouse NGF/Beta-NGF Protein, N-His	ELISA, Immunogen, SDS-PAGE, WB
		AHB91701	Recombinant Human NGF/Beta-NGF Protein, Tag free (Active)	Bioactivity, ELISA, Immunogen, SDS-PAGE, WB
		AHB91702	Recombinant Human NGF/Beta-NGF Protein, Tag free (Active)	Bioactivity, ELISA, Immunogen, SDS-PAGE, WB
		AMB91701	Recombinant Mouse NGF/Beta-NGF Protein, Tag free (Active)	Bioactivity, ELISA, Immunogen, SDS-PAGE, WB
	Antibody	RMB91703	Anti-Mouse NGF/Beta-NGF Antibody (alphaD11)	ELISA, FCM
		VHB91701	InVivoMAb Anti-Human NGF/Beta-NGF (lv0066)	ELISA, FCM, Neutralization
		FHB91710	Anti-Human NGF/Beta-NGF Antibody (SAA0435)	ELISA, FCM
		RQB91701	Anti-Dog NGF/Beta-NGF Antibody (SAA0479)	Blocking, ELISA, IF, IHC, WB
		DHB91704	Research Grade Anti-Human NGF/Beta-NGF (ABT-110)	Research Grade Biosimilar
		DHB91705	Research Grade Anti-Human NGF/Beta-NGF (AS2886401-00)	Research Grade Biosimilar
		DHB91706	Research Grade Anti-Human NGF/Beta-NGF (MEDI1912)	Research Grade Biosimilar
		DHB91707	Research Grade Anti-Human NGF/Beta-NGF (MEDI-578)	Research Grade Biosimilar
		PHB91701	Anti-NGF Polyclonal Antibody	ELISA, IHC, WB
		RMB91701	Anti-Mouse NGF/Beta-NGF Antibody (MAB911)	ELISA, FCM, WB
		RMB91702	Anti-Mouse NGF/Beta-NGF Antibody (MEDI578)	ELISA, FCM, RIA
		DHB91708	Research Grade Anti-Human NGF/Beta-NGF (MEDI 7352)	Research Grade Biosimilar

### Amyotrophic Lateral Sclerosis, ALS

Target	Type	Catalog No.	Product name	Applications
NGF	Antibody	DHB91709	Research Grade Anti-Human NGF/Beta-NGF (CRB0089)	Research Grade Biosimilar
		PRB91701	Anti-Rat NGF/Beta-NGF Polyclonal Antibody	ELISA, IHC, WB
		RFB91701	Anti-Cat NGF/Beta-NGF Antibody (SAA1470)	ELISA
		RFB91702	Anti-Cat NGF/Beta-NGF Antibody (SAA1471)	ELISA
		RQB91702	Anti-Dog NGF/Beta-NGF Antibody (SAA1472)	ELISA
		PMB91701	Anti-Mouse NGF/Beta-NGF Polyclonal Antibody	ELISA, IHC, WB
		VQB91701	InVivoMAb Anti-Dog NGF/Beta-NGF Antibody (lv0216)	ELISA, Neutralization
		RHB91701	Anti-NGF/Beta-NGF Antibody (R1A91)	IF, IHC, WB
PTEN	Protein	YHF36201	Recombinant Human PTEN Protein, N-His	ELISA, Immunogen, SDS-PAGE, WB
	Antibody	PHF36201	Anti-PTEN Polyclonal Antibody	ELISA, IHC, WB
		RHF36201	Anti-PTEN Antibody (R1Z73)	WB
		RHF36202	Anti-PTEN Antibody (R3N77)	FCM, IF, WB
		RHF36203	Anti-PTEN Antibody (R3N78)	IHC
S100B	Protein	YRC08401	Recombinant Rat S100B Protein, N-His	ELISA, Immunogen, SDS-PAGE, WB
		YHC08401	Recombinant Human S100B Protein, N-His	ELISA, Immunogen, SDS-PAGE, WB
	Antibody	RHC08401	Anti-Human S100B Antibody (SAA1555)	ELISA
		MHC08404	Anti-Human S100B Monoclonal Antibody (1A102)	ELISA, IHC, WB
		MHC08405	Anti-Human S100B Monoclonal Antibody (1A103)	ELISA, IHC, WB
		MHC08406	Anti-Human S100B Monoclonal Antibody (1A104)	ELISA, IHC, WB
		MHC08408	Anti-Human S100B Monoclonal Antibody (1A295)	ELISA, IFA
		MHC08407	Anti-Human S100B Monoclonal Antibody (1A296)	ELISA, IFA
		RHC08402	Anti-S100B Antibody (R1J61)	IHC, IP, WB
		RHC08406	Anti-S100B Antibody (R2Y72)	IHC
		PHC08401	Anti-S100B Polyclonal Antibody	ELISA, IHC, WB
		RHC08403	Anti-S100B Antibody (R2Y73)	ELISA, FCM, IHC
		RHC08404	Anti-S100B Antibody (R2Y74)	ELISA, FCM
		RHC08405	Anti-S100B Antibody (R2Y75)	WB
SLC17A7/ VGLUT1	Antibody	RHN21303	Anti-SLC17A7 Antibody (R2N60)	WB
		RHN21301	Anti-VGLut1 Antibody (N28/7)	IHC, WB
		RHN21302	Anti-VGLut1 Antibody (N28/9)	IHC, WB
SOD1	Protein	YHB86001	Recombinant Human SOD1 Protein, N-His	ELISA, Immunogen, SDS-PAGE, WB

### Amyotrophic Lateral Sclerosis, ALS

Target	Type	Catalog No.	Product name	Applications
SOD1	Antibody	PHB86001	Anti-SOD1 Polyclonal Antibody	ELISA, IHC, WB
		RHB86001	Anti-Human SOD1 Nanobody (SAA1203)	ELISA
		VHB86001	InVivoMAb Anti-Human SOD1 Antibody (AP-101)	Neutralization
		RHB86004	Anti-SOD1 Antibody (R1H21)	IHC, WB
		RHB86002	Anti-SOD1 Antibody (R1H22)	IF, IHC, WB
		RHB86003	Anti-SOD1 Antibody (R1H23)	IF, IHC, WB
		RHB86005	Anti-SOD1 Antibody (R2W69)	FCM, IF, WB
SOD2	Protein	YHC07101	Recombinant Human SOD2 Protein, N-His	ELISA, Immunogen, SDS-PAGE, WB
	Antibody	PHC07101	Anti-SOD2 Polyclonal Antibody	ELISA, IHC, WB
		RHC07102	Anti-SOD2 Antibody (R2Y60)	ELISA, FCM, IF, IHC
		RHC07103	Anti-SOD2 Antibody (R2Y61)	ELISA, FCM, IHC, WB
		RHC07101	Anti-SOD2 Antibody (R2Y62)	WB
SQSTM1/p62	Antibody	PHG56101	Anti-SQSTM1/p62 Polyclonal Antibody	ELISA, IHC, WB
		RHG56102	Anti-SQSTM1/p62 Antibody (R2E46)	IF, IHC, IP, WB
		RHG56103	Anti-SQSTM1/p62 Antibody (R2E47)	IF, IP, WB
TDP43/TARDBP	Protein	YHG42201	Recombinant Human TDP43 Protein, N-His	ELISA, Immunogen, SDS-PAGE, WB
		YHG42202	Recombinant Human TDP43 Protein, N-His	ELISA, Immunogen, SDS-PAGE, WB
	Antibody	RHG42201	Anti-Human TARDBP/TDP43 Antibody (3H)	DB, ELISA
		RHG42206	Anti-TARDBP/TDP43 Antibody (R2D91)	IF, IHC, IP, WB
		RHG42208	Anti-TARDBP/TDP43 Antibody (R3S13)	ELISA, FCM
		RHG42207	Anti-TARDBP/TDP43 Antibody (R3S14)	ELISA, FCM, IF, IHC, WB
		PHG42201	Anti-TDP43 Polyclonal Antibody	ELISA, IHC, WB
		RHG42204	Anti-TDP43 Antibody (L95A/42)	IHC, WB
		RHG42202	Anti-TDP43 Antibody (N339/33)	IHC, WB
RHG42203	Anti-TDP43 Antibody (N339/35)	IHC, WB		
HNRNPA1	Protein	YHC42601	Recombinant Human HNRNPA1 Protein, N-His	ELISA, Immunogen, SDS-PAGE, WB
	Antibody	RHC42601	Anti-HNRNPA1 Antibody (R1M24)	FCM, IF, IHC, WB
		RHH58601	Anti-HNRNPA1L2 Antibody (R2H68)	IHC, WB
TMEM106B	Antibody	RHN07701	Anti-Human TMEM106B Antibody (SAA1912)	ELISA
TRPM7	Protein	YHK83401	Recombinant Human TRPM7/LTRPC7 Protein, N-His	ELISA, Immunogen, SDS-PAGE, WB
	Antibody	RHK83401	Anti-TrpM7 Antibody (N74/11)	IHC, WB

### Amyotrophic Lateral Sclerosis, ALS

Target	Type	Catalog No.	Product name	Applications
TRPM7	Antibody	RHK83402	Anti-TrpM7 Antibody (N74/16)	IHC, WB
		RHK83403	Anti-TrpM7 Antibody (N74/25)	IHC, WB
		RHK83404	Anti-TRPM7/LTRPC7 Antibody (R2N16)	FCM, IF, WB
VCP	Protein	YHF08801	Recombinant Human VCP Protein, N-His	ELISA, Immunogen, SDS-PAGE, WB
		YMF08801	Recombinant Mouse VCP Protein, N-His	ELISA, Immunogen, SDS-PAGE, WB
		YMF08802	Recombinant Mouse VCP Protein, N-His	ELISA, Immunogen, SDS-PAGE, WB
	Antibody	PHF08801	Anti-VCP Polyclonal Antibody	ELISA, IHC, WB
		RHF08801	Anti-VCP Antibody (R1Z15)	IF, IHC, IP, WB
		RHF0880	Anti-VCP Antibody (R3N34)	ELISA, FCM, IF, WB

### Huntington's disease, HD

Target	Type	Catalog No.	Product name	Applications
HTT	Protein	YHE38301	Recombinant Human HTT Protein, N-His	ELISA, Immunogen, SDS-PAGE, WB
	Antibody	RHE38301	Anti-Human HTT Nanobody (SAA1178)	DB, ELISA, SPR
		RHE38302	Anti-Human HTT Nanobody (SAA1032)	ELISA
		RHE38303	Anti-Human HTT Nanobody (SAA1033)	ELISA
		RHE38304	Anti-Human HTT Antibody (C4)	ELISA
		PHE38301	Anti-Human HTT Polyclonal Antibody	ELISA, IHC, WB
		RHE38305	Anti-HTT Antibody (R1W33)	FCM, IF, IHC, WB
BDNF	Protein	YHD59401	Recombinant Human BDNF Protein, N-His	ELISA, Immunogen, SDS-PAGE, WB
		EHD59401	Recombinant Human BDNF Protein, C-His	ELISA, Immunogen, SDS-PAGE, WB
		YMD59401	Recombinant Mouse BDNF Protein, N-His	ELISA, Immunogen, SDS-PAGE, WB
		YHD59402	Recombinant Human BDNF Protein, N-His	ELISA, Immunogen, SDS-PAGE, WB
		AHD59401	Recombinant Human BDNF Protein, Tag free (Active)	Bioactivity, ELISA, Immunogen, SDS-PAGE, WB
		AMD59401	Recombinant Mouse BDNF Protein, Tag free (Active)	Bioactivity, ELISA, Immunogen, SDS-PAGE, WB
		ARD59401	Recombinant Rat BDNF Protein, Tag free (Active)	Bioactivity, ELISA, Immunogen, SDS-PAGE, WB
	Antibody	PHD59401	Anti-BDNF Polyclonal Antibody	ELISA, IF, IHC, WB
		VHD59401	InVivoMAb Anti-Human BDNF (Iv0093)	ELISA, Neutralization
		FHD59410	Anti-Human BDNF Antibody (SAA0471)	ELISA, FCM
		RHD59401	Anti-BDNF Antibody (N450/50)	IHC, WB
		RHD59402	Anti-BDNF Antibody (N450/53)	IHC, WB
		RHD59403	Anti-BDNF Antibody (N450/79)	IHC, WB

### Huntington's disease, HD

Target	Type	Catalog No.	Product name	Applications
BDNF	Antibody	RHD59404	Anti-BDNF Antibody (R3G38)	ELISA, IF, WB

### Multiple Sclerosis, MS

Target	Type	Catalog No.	Product name	Applications
CD20	Protein	YHC90701	Recombinant Human CD20/MS4A1 Protein, N-His	ELISA, Immunogen, SDS-PAGE, WB
		YHC90702	Recombinant Human CD20/MS4A1 Protein, N-His-Trx	ELISA, Immunogen, SDS-PAGE, WB
		EHC90701	Recombinant Human CD20/MS4A1 Protein, N-His	ELISA, Immunogen, SDS-PAGE, WB
		YWC90701	Recombinant Tupaia chinensis CD20/MS4A1 Protein, N-GST & C-His	ELISA, Immunogen, SDS-PAGE, WB
	Antibody	PHC90701	Anti-CD20/MS4A1 Polyclonal Antibody	ELISA, IHC, WB, IF
		FHC90710	Anti-Human CD20/MS4A1 Antibody (SAA0006)	FCM
		FHC90720	Anti-Human CD20/MS4A1 Antibody (SAA0007)	FCM
		FMC90710	Anti-Mouse CD20/MS4A1 Antibody (18B12)	FCM, IF, FuncS, WB
		DHC90722	Research Grade Anti-Human CD20/MS4A1 (CHO-H01)	Research Grade Biosimilar
		DHC90723	Research Grade Anti-Human CD20/MS4A1 (KN001)	Research Grade Biosimilar
		DHC90724	Research Grade Anti-Human CD20/MS4A1 (Zitux)	Research Grade Biosimilar
		DHC90725	Research Grade Anti-Human CD20/MS4A1 (mAb 1.5.3)	Research Grade Biosimilar
		DHC90726	Research Grade Anti-Human CD20/MS4A1 (BVX20)	Research Grade Biosimilar
		DHC90727	Research Grade Anti-Human CD20/MS4A1 (BLX-301)	Research Grade Biosimilar
		DHC90728	Research Grade Anti-Human CD20/MS4A1 (BAT 4406F)	Research Grade Biosimilar
		DHC90729	Research Grade Anti-Human CD20/MS4A1 (BAT 4306F)	Research Grade Biosimilar
		DHC90730	Research Grade Anti-Human CD20/MS4A1 (EDC9)	Research Grade Biosimilar
		DHC90731	Research Grade Anti-Human CD20/MS4A1 (PRO131921)	Research Grade Biosimilar
		DHC90732	Research Grade Anti-Human CD20/MS4A1 (GNR-006)	Research Grade Biosimilar
		DHC90733	Research Grade Anti-Human CD20/MS4A1 (DXL625)	Research Grade Biosimilar
		DHC90734	Research Grade Anti-Human CD20/MS4A1 (DXLr120)	Research Grade Biosimilar
		DHC90736	Research Grade Anti-Human CD20/MS4A1 (MT-3724)	Research Grade Biosimilar
		DHC90737	Research Grade Anti-Human CD20/MS4A1 (MEDI-552)	Research Grade Biosimilar
		DHC90738	Research Grade Anti-Human CD20/MS4A1 (NAV006)	Research Grade Biosimilar
		DHC90739	Research Grade Anti-Human CD20/MS4A1 (SM09)	Research Grade Biosimilar
		DHC90740	Research Grade Anti-Human CD20/MS4A1 (TRU015)	Research Grade Biosimilar
DHC90741	Research Grade Anti-Human CD20/MS4A1 (UB-923)	Research Grade Biosimilar		
RHC90701	Anti-Human CD20/MS4A1 Nanobody (SAA1332)	ELISA		

### Multiple Sclerosis, MS

Target	Type	Catalog No.	Product name	Applications
CD20	Antibody	FHC90730	Anti-Human CD20/MS4A1 Antibody (SAA1414)	FCM
		VQC90702	InVivoMAb Anti-Dog CD20/MS4A1 Antibody (Iv0177)	ELISA, Neutralization
		FHC90740	Anti-Human CD20/MS4A1 Antibody (2H7)	ELISA, FCM
		YMC90701	Recombinant Mouse CD20/MS4A1 Protein, N-GST & C-His	ELISA, Immunogen, SDS-PAGE, WB
		PMC90701	Anti-Mouse CD20/MS4A1 Polyclonal Antibody	ELISA, IHC, WB
		DHC90745	Research Grade Anti-Human CD20/MS4A1 Antibody (KM3575)	Research Grade Biosimilar
		PWC90701	Anti-Tupaia chinensis CD20/MS4A1 Polyclonal Antibody	ELISA, IHC, WB
		RHC90702	Anti-CD20/MS4A1 Antibody (R3C72)	IF, IHC
CD52	Protein	EHD95102	Recombinant Human CD52 Protein, C-Fc	ELISA, Immunogen, SDS-PAGE, WB
		EHD95101	Recombinant Human CD52 Protein, C-Fc	ELISA, Immunogen, SDS-PAGE, WB
		AHD95101	Recombinant Human CD52 Protein, C-hFc (Active)	Bioactivity, ELISA, Immunogen, SDS-PAGE, WB
	Antibody	FHD95110	Anti-Human CD52 Antibody (SAA0023)	FCM
		FHD95120	Anti-Human CD52 Antibody (SAA0024)	FCM
		DHD95103	Research Grade Anti-Human CD52 (ALLO-647)	Research Grade Biosimilar
		VQD95101	InVivoMAb Anti-Dog CD52 Antibody (Iv0176)	ELISA, Neutralization
RMD95101	Anti-CD52 Antibody (R1U22)	IP, WB		
GPC4	Protein	YHB22401	Recombinant Human GPC4 Protein, N-His	ELISA, Immunogen, SDS-PAGE, WB
	Antibody	RHB22401	Anti-Human GPC4 Antibody (SAA1528)	ELISA

### Spinal Muscular Atrophy, SMA

Target	Type	Catalog No.	Product name	Applications
SMN1	Protein	YHH32801	Recombinant Human SMN1 Protein, N-His	ELISA, Immunogen, SDS-PAGE, WB
	Antibody	RHH32804	Anti-SMN1 Antibody (R2H29)	IHC, IP, WB
		RHH32805	Anti-SMN1 Antibody (R2H30)	IF, WB
		RHH32806	Anti-SMN1 Antibody (R3U43)	ELISA, FCM, IHC, WB
		RHH32807	Anti-SMN1 Antibody (R3U44)	ELISA, IF, IHC, WB
SMN2	Antibody	RHH32801	Anti-SMN2 Antibody (N179/14)	IHC, WB
		RHH32802	Anti-SMN2 Antibody (N179/6)	IHC, WB
		RHH32803	Anti-SMN2 Antibody (N179/8)	IHC, WB

# Nervous System-related Tumors

Nervous system tumors encompass a heterogeneous group of neoplasms originating from cells of the central nervous system (brain and spinal cord) or peripheral nervous system. Their development is closely linked to the abnormal proliferation of neural stem cells, dysregulated glial/neuronal differentiation, mutations in key molecular pathways (e.g., IDH, EGFR, NF2), and a dysregulated tumor microenvironment. These tumors pose a significant health threat to individuals of all ages and are characterized by distinct histological features and invasive behaviors, making them a central focus in neuro-oncology research.



Glioma				
Target	Type	Catalog No.	Product name	Applications
GFAP	Protein	YHD03101	Recombinant Human GFAP Protein, N-His	ELISA, Immunogen, SDS-PAGE, WB
		YMD03101	Recombinant Mouse GFAP Protein, N-His	ELISA, Immunogen, SDS-PAGE, WB
	Antibody	RGD03101	Anti-Human GFAP Antibody (SAA0567)	ELISA, IF, IHC, WB
		RGD03102	Anti-Human GFAP Antibody (N206B/9R)	IF, IHC, WB
		RGD03103	Anti-Human GFAP Antibody (H8/E9)	ELISA, IHC, WB
		RHD03101	Anti-Human GFAP Nanobody (SAA1221)	ELISA, IHC, WB
		PHD03101	Anti-GFAP Polyclonal Antibody	ELISA, IHC, WB
		RHD03102	Anti-GFAP Antibody (N206A/8)	IHC, WB
		RHD03103	Anti-GFAP Antibody (N280/5)	IHC, WB
		PMD03101	Anti-Mouse GFAP Polyclonal Antibody	ELISA, IHC, WB
		RHD03104	Anti-GFAP Antibody (R1P22)	IF, IHC, WB
		RHD03105	Anti-GFAP Antibody (R1P23)	IHC, IP, WB
		RHD03106	Anti-GFAP Antibody (R3D51)	IF, IHC, WB
		RHD03107	Anti-GFAP Antibody (R3D52)	IF, IHC, WB

Glioma				
Target	Type	Catalog No.	Product name	Applications
IDH1	Protein	YHB33401	Recombinant Human IDH1 Protein, N-His	ELISA, Immunogen, SDS-PAGE, WB
	Antibody	RHB33401	Anti-Human IDH1/2 Antibody (SAA0833)	ELISA
		PHB33401	Anti-IDH1 Polyclonal Antibody	ELISA, IHC, WB
		RHB33406	Anti-IDH1 Antibody (R1F71)	IHC, IP, WB
		RHB33408	Anti-IDH1 Antibody (R2V90)	ELISA, FCM, WB
		RHB33407	Anti-IDH1 Antibody (R2V91)	ELISA, FCM, IF, WB
IDH2	Protein	YHE60801	Recombinant Human IDH2 Protein, N-His	ELISA, Immunogen, SDS-PAGE, WB
	Antibody	RHE60801	Anti-IDH2 Antibody (R1X20)	IHC, WB
		RHE60802	Anti-IDH2 Antibody (R3L77)	ELISA, FCM, IHC
		RHE60803	Anti-IDH2 Antibody (R3L78)	ELISA, FCM, IHC
		PHE60801	Anti-IDH2 Polyclonal Antibody	ELISA, IHC, WB
EGFR	Protein	YHB86901	Recombinant Human EGFR Protein, N-His	ELISA, Immunogen, SDS-PAGE, WB
		EHB86901	Recombinant Human EGFR/ERBB1/HER1 Protein, C-His	ELISA, Immunogen, SDS-PAGE, WB
		YHB86902	Recombinant Human EGFR/ERBB1/HER1 Protein, N-His	ELISA, Immunogen, SDS-PAGE, WB
		YHB86903	Recombinant Human EGFR/ERBB1/HER1 Protein, N-His	ELISA, Immunogen, SDS-PAGE, WB
		YHB86904	Recombinant Human EGFR/ERBB1/HER1 Protein, N-His	ELISA, Immunogen, SDS-PAGE, WB
		YHB86905	Recombinant Human EGFR/ERBB1/HER1 Protein, N-His	ELISA, Immunogen, SDS-PAGE, WB
		YHB86906	Recombinant Human EGFR/ERBB1/HER1 Protein, N-His	ELISA, Immunogen, SDS-PAGE, WB
		EHB86904	Recombinant Human EGFR/ERBB1/HER1 Protein, N-His	ELISA, Immunogen, SDS-PAGE, WB
		YRB86901	Recombinant Rat EGFR/ERBB1/HER1 Protein, N-His	ELISA, Immunogen, SDS-PAGE, WB
	AMB86901	Recombinant Mouse EGFR/ERBB1/HER1 Protein, C-His (Active)	Bioactivity, ELISA, Immunogen, SDS-PAGE, WB	
	Antibody	FHB86920	Anti-Human EGFR/ERBB1/HER1 Antibody (E7.6.3)	FCM
		FHB86910	Anti-Human EGFR/ERBB1/HER1 Antibody (11F8)	ELISA, FCM, WB
		DHB86924	Research Grade Anti-Human EGFR/ERBB1/HER1 (ABP 494)	Research Grade Biosimilar
		DHB86925	Research Grade Anti-Human EGFR/ERBB1/HER1 (BB 1705)	Research Grade Biosimilar
		DHB86926	Research Grade Anti-Human EGFR/ERBB1/HER1 (7A7)	Research Grade Biosimilar
		DHB86927	Research Grade Anti-Human EGFR/ERBB1/HER1 (AVID300)	Research Grade Biosimilar
		DHB86928	Research Grade Anti-Human EGFR/ERBB1/HER1 (AVID100)	Research Grade Biosimilar
		DHB86929	Research Grade Anti-Human EGFR/ERBB1/HER1 (GC1118A)	Research Grade Biosimilar
		DHB86930	Research Grade Anti-Human EGFR/ERBB1/HER1 (HTI-1511)	Research Grade Biosimilar
DHB86931		Research Grade Anti-Human EGFR/ERBB1/HER1 (DXL1218)	Research Grade Biosimilar	

Glioma		Target	Type	Catalog No.	Product name	Applications
EGFR	Antibody			DHB86933	Research Grade Anti-Human EGFR/ERBB1/HER1 (KT112)	Research Grade Biosimilar
				DHB86935	Research Grade Anti-Human EGFR/ERBB1/HER1 (CMAB009)	Research Grade Biosimilar
				DHB86936	Research Grade Anti-Human EGFR/ERBB1/HER1 (CMAB017)	Research Grade Biosimilar
				DHB86937	Research Grade Anti-Human EGFR/ERBB1/HER1 (MM-151)	Research Grade Biosimilar
				DHB86940	Research Grade Anti-Human EGFR/ERBB1/HER1 (RC68)	Research Grade Biosimilar
				DHB86942	Research Grade Anti-Human EGFR/ERBB1/HER1 (SCT200)	Research Grade Biosimilar
				DHB86943	Research Grade Anti-Human EGFR/ERBB1/HER1 (SYN-004)	Research Grade Biosimilar
				DHB86944	Research Grade Anti-Human EGFR/ERBB1/HER1 (humMR1)	Research Grade Biosimilar
				DHB86945	Research Grade Anti-Human EGFR/ERBB1/HER1 (TAD011)	Research Grade Biosimilar
				RHB86901	Anti-Human EGFR/ERBB1/HER1 Nanobody (SAA0792)	ELISA, FCM
				RHB86902	Anti-Human EGFR/ERBB1/HER1 Nanobody (SAA0906)	ELISA
				RHB86903	Anti-Human EGFR/ERBB1/HER1 Nanobody (SAA1038)	ELISA
				RHB86904	Anti-Human EGFR/ERBB1/HER1 Nanobody (SAA1207)	ELISA, SPR
				RHB86905	Anti-Human EGFR/ERBB1/HER1 Nanobody (SAA1213)	ELISA, FCM, SPR
				RHB86906	Anti-Human EGFR/ERBB1/HER1 Nanobody (SAA1292)	ELISA
				PHB86901	Anti-EGFR/ERBB1/HER1 Polyclonal Antibody	ELISA, IHC, WB
				RHB86907	Anti-Human EGFR/ERBB1/HER1 Nanobody (9G8)	ELISA, FuncS
				RHB86908	Anti-Human EGFR/ERBB1/HER1 Nanobody (7D12)	ELISA, FuncS
				VHB86901	InVivoMAb Anti-Human EGFRVIII/EGFR Antibody (3C10)	ELISA, Neutralization
				VHB86902	InVivoMAb Anti-Human EGFRVIII Antibody (Iv0218)	ELISA, Neutralization
				PHB86902	Anti-EGFR/ERBB1/HER1 Polyclonal Antibody	ELISA, IHC, WB
				PHB86903	Anti-EGFR/ERBB1/HER1 Polyclonal Antibody	ELISA, IHC, WB
				PHB86904	Anti-EGFR/ERBB1/HER1 Polyclonal Antibody	ELISA, IHC, WB
				FHB86930	Anti-Human EGFR/ERBB1/HER1 Antibody (11F8)	ELISA, FCM
				VHB86903	InVivoMAb Anti-hEGFR & mCD3e Bispecific Antibody (Iv0228)	FuncS
				VHB86904	InVivoMAb Anti-hEGFRVIII & mCD3e Bispecific Antibody (Iv0229)	FuncS
				DHB86949	Research Grade Anti-Human EGFR/ERBB1/HER1 Antibody (Duke D2C7)	Research Grade Biosimilar
				DHB86950	Research Grade Anti-Human EGFR/ERBB1/HER1 & CD16a/FCGR3A Antibody (AFM24)	Research Grade Biosimilar
				RHB86909	Anti-Phospho-EGFR/ERBB1/HER1 (Thr678) Antibody (R1H28)	WB
				RHB86910	Anti-Phospho-EGFR/ERBB1/HER1 (Tyr1068) Antibody (R1H29)	IF, IHC, WB
		RHB86911	Anti-Phospho-EGFR/ERBB1/HER1 (Tyr1092) Antibody (R1H30)	IHC, WB		

### Glioma

Target	Type	Catalog No.	Product name	Applications
EGFR	Antibody	RHB86912	Anti-Phospho-EGFR/ERBB1/HER1 Antibody (R1H31)	IF, IHC, IP, WB
		RHB86913	Anti-EGFR/ERBB1/HER1 Antibody (R1H32)	IF, IHC, IP, WB
		RHB86914	Anti-EGFR/ERBB1/HER1 Antibody (R1H33)	IF, IP, WB
		RHB86916	Anti-EGFR/ERBB1/HER1 Antibody (R2W74)	ELISA, FCM, WB
		RHB86915	Anti-EGFR/ERBB1/HER1 Antibody (R2W75)	ELISA, FCM, IHC, WB
		RHB86917	Anti-EGFR/ERBB1/HER1 Antibody (R2W76)	ELISA, FCM, IHC, WB
		RHB86918	Anti-EGFR/ERBB1/HER1 Antibody (R2W77)	IP, WB
		RHB86919	Anti-EGFR/ERBB1/HER1 Antibody (R2W78)	IF, IHC, WB
		RHB86920	Anti-EGFR/ERBB1/HER1 Antibody (R2W79)	IP, WB
		RHB86921	Anti-EGFR/ERBB1/HER1 Antibody (R2W80)	IF, IP, WB
		RHB86922	Anti-EGFR/ERBB1/HER1 Antibody (R2W81)	IF, IP, WB
TERT	Protein	YHA28701	Recombinant Human TERT Protein, N-GST	ELISA, Immunogen, SDS-PAGE, WB
	Antibody	RHA28701	Anti-Human TERT Antibody (SAA1735)	ELISA
		RHA28703	Anti-TERT Antibody (R2T86)	ELISA, FCM, IHC
		RHA28702	Anti-TERT Antibody (R2T87)	ELISA, FCM, IHC

### Medulloblastoma

Target	Type	Catalog No.	Product name	Applications
CTNNB1	Protein	YHE07601	Recombinant Human CTNNB1 Protein, N-His	ELISA, Immunogen, SDS-PAGE, WB
	Antibody	PHE07601	Anti-CTNNB1 Polyclonal Antibody	ELISA, IHC, IF, WB
		RHE07601	Anti-Human CTNNB1 Nanobody (SAA1197)	ELISA, IF, IHC, IP, SPR, WB
		RHE07602	Anti-Human CTNNB1 Nanobody (SAA1188)	ELISA, SPR, WB
		RHE07603	Anti-Human CTNNB1 Nanobody (SAA1410)	ELISA
		RHE07604	Anti-CTNNB1 Antibody (R1U85)	IHC, IP, WB
		RHE07605	Anti-CTNNB1 Antibody (R1U86)	IF, WB
		RHE07606	Anti-CTNNB1 Antibody (R3J65)	FCM, IF, IHC
		RHE07607	Anti-CTNNB1 Antibody (R3J66)	ELISA, FCM, IHC, WB
		RHE07608	Anti-CTNNB1 Antibody (R3J67)	ELISA, FCM, IHC, WB
		RHE07609	Anti-CTNNB1 Antibody (R3J68)	ELISA, FCM, IHC, WB
		RHE07610	Anti-CTNNB1 Antibody (R3J69)	IHC, WB
		RHE07611	Anti-CTNNB1 Antibody (R3J70)	WB

### Medulloblastoma

Target	Type	Catalog No.	Product name	Applications
Sonic Hedgehog(SHH)	Protein	YHH10701	Recombinant Human SHH Protein, N-His	ELISA, Immunogen, SDS-PAGE, WB
	Antibody	AMH10701	Recombinant Mouse SHH Protein, C-His (Active)	Bioactivity, ELISA, Immunogen, SDS-PAGE, WB
		FMH10710	Anti-Mouse SHH Antibody (6D7)	ELISA, FCM
		PHH10701	Anti-SHH Polyclonal Antibody	ELISA, IHC, WB
		RHH10701	Anti-SHH Antibody (R2G41)	IF, IHC, WB
		RHH10702	Anti-SHH Antibody (R3T79)	ELISA, FCM, IHC, WB
PTCH1	Protein	YHG62201	Recombinant Human PTCH1 Protein, N-His	ELISA, Immunogen, SDS-PAGE, WB
	Antibody	PHG62201	Anti-PTCH1 Polyclonal Antibody	ELISA, IHC, WB
		RHG62201	Anti-Human PTCH1 Nanobody (SAA1343)	BIF, ELISA
		RHG62202	Anti-Human PTCH1 Nanobody (SAA1006)	ELISA
		RHG62203	Anti-Human PTCH1 Nanobody (SAA1040)	ELISA
SMO	Protein	YHJ47301	Recombinant Human SMO Protein, N-His	ELISA, Immunogen, SDS-PAGE, WB
	Antibody	RHJ47301	Anti-Human SMO/Smoothened Antibody (SAA1978)	ELISA
Synaptophysin	Protein	YHC32201	Recombinant Human Synaptophysin/SYP Protein, N-His	ELISA, Immunogen, SDS-PAGE, WB
		YHC32202	Recombinant Human SYP/Synaptophysin Protein, N-GST & C-His	ELISA, Immunogen, SDS-PAGE, WB
	Antibody	FHC32210	Anti-Human SYP/Synaptophysin Antibody (SAA1431)	ELISA, FCM, WB
		PHC32201	Anti-Human SYP/Synaptophysin Polyclonal Antibody	ELISA, IHC, WB
		RHC32201	Anti-SYP/Synaptophysin Antibody (R1L56)	IF, IHC, WB
		RHC32202	Anti-SYP/Synaptophysin Antibody (R3A67)	IHC, WB
NSE	Protein	YHC38601	Recombinant Human ENO2/NSE Protein, N-His	ELISA, Immunogen, SDS-PAGE, WB
	Antibody	PHC38601	Anti-ENO2/NSE Polyclonal Antibody	ELISA, IHC, WB
		MHC38601	Anti-Human ENO2/NSE Monoclonal Antibody (1A303)	ELISA
		MHC38602	Anti-Human ENO2/NSE Monoclonal Antibody (1A304)	ELISA
		RHC38601	Anti-ENO2/NSE Antibody (R1L94)	IP, WB
		RHC38602	Anti-ENO2/NSE Antibody (R3B50)	ELISA, FCM, IHC, WB
		RHC38603	Anti-ENO2/NSE Antibody (R3B51)	ELISA, WB
		RHC38604	Anti-ENO2/NSE Antibody (R3B52)	ELISA, WB
		RHC38605	Anti-ENO2/NSE Antibody (R3B53)	IF, IHC, WB
Chromogranin A	Protein	YHC82701	Recombinant Human CHGA Protein, N-His	ELISA, Immunogen, SDS-PAGE, WB
		YHC82702	Recombinant Human CHGA Protein, N-His	ELISA, Immunogen, SDS-PAGE, WB
	Antibody	PHC82701	Anti-CHGA Polyclonal Antibody	ELISA, IHC, WB

### Medulloblastoma

Target	Type	Catalog No.	Product name	Applications
Chromogranin A	Antibody	RHC82701	Anti-CHGA Antibody (R1N03)	WB
		RHC82702	Anti-CHGA Antibody (R1N04)	IF, IHC, WB
		RHC82703	Anti-CHGA Antibody (R1N05)	WB
		RHC82704	Anti-CHGA Antibody (R3C19)	ELISA, FCM, IHC
		RHC82705	Anti-CHGA Antibody (R3C20)	ELISA, FCM, IHC, WB
		RHC82706	Anti-CHGA Antibody (R3C21)	ELISA, WB
APC	Protein	YHD65101	Recombinant Human APC Protein, N-His	ELISA, Immunogen, SDS-PAGE, WB
	Antibody	RHD65101	Anti-APC Antibody (R1S73)	IF, IP, WB
		RHD65102	Anti-APC Antibody (R3G66)	ELISA, FCM
AXIN1	Protein	YHA43901	Recombinant Human AXIN1 Protein, N-His	ELISA, Immunogen, SDS-PAGE, WB
	Antibody	PHA43901	Anti-AXIN1 Polyclonal Antibody	ELISA, IHC, WB
		RHA43901	Anti-AXIN1 Antibody (R2U44)	ELISA, FCM, IF
AXIN2	Protein	YHJ86501	Recombinant Human AXIN2 Protein, N-His	ELISA, Immunogen, SDS-PAGE, WB
	Antibody	PHJ86501	Anti-AXIN2 Polyclonal Antibody	ELISA, IHC, WB
		RHJ86502	Anti-AXIN2 Antibody (R2L07)	IF, IHC, WB
		RHJ86501	Anti-AXIN2 Antibody (R2L08)	WB
CTNNB1	Protein	YHE07601	Recombinant Human CTNNB1 Protein, N-His	ELISA, Immunogen, SDS-PAGE, WB
	Antibody	PHE07601	Anti-CTNNB1 Polyclonal Antibody	ELISA, IHC, IF, WB
		RHE07601	Anti-Human CTNNB1 Nanobody (SAA1197)	ELISA, IF, IHC, IP, SPR, WB
		RHE07602	Anti-Human CTNNB1 Nanobody (SAA1188)	ELISA, SPR, WB
		RHE07603	Anti-Human CTNNB1 Nanobody (SAA1410)	ELISA
		RHE07604	Anti-CTNNB1 Antibody (R1U85)	IHC, IP, WB
		RHE07605	Anti-CTNNB1 Antibody (R1U86)	IF, WB
		RHE07606	Anti-CTNNB1 Antibody (R3J65)	FCM, IF, IHC
		RHE07607	Anti-CTNNB1 Antibody (R3J66)	ELISA, FCM, IHC, WB
		RHE07608	Anti-CTNNB1 Antibody (R3J67)	ELISA, FCM, IHC, WB
		RHE07609	Anti-CTNNB1 Antibody (R3J68)	ELISA, FCM, IHC, WB
		RHE07610	Anti-CTNNB1 Antibody (R3J69)	IHC, WB
RHE07611	Anti-CTNNB1 Antibody (R3J70)	WB		
GAB1	Protein	YHG55101	Recombinant Human GAB1 Protein, N-His	ELISA, Immunogen, SDS-PAGE, WB
	Antibody	RHG55102	Anti-GAB1 Antibody (R3S54)	ELISA, FCM, IHC, WB

### Medulloblastoma

Target	Type	Catalog No.	Product name	Applications
GAB1	Antibody	RHG55101	Anti-GAB1 Antibody (R3S55)	ELISA, FCM
YAP1	Protein	YHE50001	Recombinant Human YAP1 Protein, N-His	ELISA, Immunogen, SDS-PAGE, WB
	Antibody	RHE50002	Anti-Phospho-YAP1 (Ser127) Antibody (R1W87)	IHC, WB
		RHE50003	Anti-YAP1 Antibody (R1W88)	IF, WB
		RHE50001	Anti-YAP1 Antibody (R1W89)	IHC, IP, WB
		RHE50004	Anti-YAP1 Antibody (R3L59)	ELISA, FCM, IHC, WB

### Meningioma

Target	Type	Catalog No.	Product name	Applications
S100B	Protein	YHC08401	Recombinant Human S100B Protein, N-His	ELISA, Immunogen, SDS-PAGE, WB
	Antibody	PHC08401	Anti-S100B Polyclonal Antibody	ELISA, IHC, WB
		RHC08401	Anti-Human S100B Antibody (SAA1555)	ELISA
		MHC08404	Anti-Human S100B Monoclonal Antibody (1A102)	ELISA, IHC, WB
		MHC08405	Anti-Human S100B Monoclonal Antibody (1A103)	ELISA, IHC, WB
		MHC08406	Anti-Human S100B Monoclonal Antibody (1A104)	ELISA, IHC, WB
		MHC08408	Anti-Human S100B Monoclonal Antibody (1A295)	ELISA, IFA
		MHC08407	Anti-Human S100B Monoclonal Antibody (1A296)	ELISA, IFA
		RHC08402	Anti-S100B Antibody (R1J61)	IHC, IP, WB
		RHC08406	Anti-S100B Antibody (R2Y72)	IHC
		RHC08403	Anti-S100B Antibody (R2Y73)	ELISA, FCM, IHC
		RHC08404	Anti-S100B Antibody (R2Y74)	ELISA, FCM
		RHC08405	Anti-S100B Antibody (R2Y75)	WB
		Vimentin	Protein	YHC35301
EHC35301	Recombinant Human VIM/Vimentin Protein, C-His			ELISA, Immunogen, SDS-PAGE, WB
YMC35301	Recombinant Mouse VIM/Vimentin Protein, N-His			ELISA, Immunogen, SDS-PAGE, WB
Antibody	FHC35310		Anti-Human VIM/Vimentin Antibody (VB6)	ELISA, FCM, WB
	PHC35301		Anti-VIM/Vimentin Polyclonal Antibody	ELISA, IHC, WB
	FHC35320		Anti-Human VIM/Vimentin Antibody (SAA0112)	FCM
	RHC35304		Anti-Phospho-Vimentin (pS56) Antibody (4A4)	IHC, IP, WB
	RHC35302		Anti-Phospho-Vimentin (pS34) Antibody (YT33)	IHC, IP, WB
	RHC35303		Anti-Phospho-Vimentin (pS83) Antibody (MO82)	IHC, IP, WB
	RHC35305		Anti-Human VIM/Vimentin Nanobody (SAA1226)	ELISA, IF, SPR, WB

Meningioma				
Target	Type	Catalog No.	Product name	Applications
Vimentin	Antibody	RHC35306	Anti-Phospho-VIM/Vimentin (Ser56) Antibody (R1L74)	IF, IP, WB
		RHC35307	Anti-Phospho-VIM/Vimentin (Ser72) Antibody (R1L75)	IP, WB
		RHC35308	Anti-VIM/Vimentin Antibody (R1L76)	IF, IHC, WB
		RHC35309	Anti-VIM/Vimentin Antibody (R3B18)	FCM, IHC, WB
		RHC35310	Anti-VIM/Vimentin Antibody (R3B19)	IHC, WB
		RHC35311	Anti-VIM/Vimentin Antibody (R3B20)	ELISA, FCM, IHC, WB
		RHC35312	Anti-VIM/Vimentin Antibody (R3B21)	ELISA, FCM, IHC, WB
		RHC35313	Anti-VIM/Vimentin Antibody (R3B22)	WB
		RHC35314	Anti-VIM/Vimentin Antibody (R3B23)	IF, IHC, IP, WB

Schwannoma/Neurofibroma				
Target	Type	Catalog No.	Product name	Applications
S100B	Protein	YHC08401	Recombinant Human S100B Protein, N-His	ELISA, Immunogen, SDS-PAGE, WB
	Antibody	PHC08401	Anti-S100B Polyclonal Antibody	ELISA, IHC, WB
		RHC08401	Anti-Human S100B Antibody (SAA1555)	ELISA
		MHC08404	Anti-Human S100B Monoclonal Antibody (1A102)	ELISA, IHC, WB
		MHC08405	Anti-Human S100B Monoclonal Antibody (1A103)	ELISA, IHC, WB
		MHC08406	Anti-Human S100B Monoclonal Antibody (1A104)	ELISA, IHC, WB
		MHC08408	Anti-Human S100B Monoclonal Antibody (1A295)	ELISA, IFA
		MHC08407	Anti-Human S100B Monoclonal Antibody (1A296)	ELISA, IFA
		RHC08402	Anti-S100B Antibody (R1J61)	IHC, IP, WB
		RHC08406	Anti-S100B Antibody (R2Y72)	IHC
		RHC08403	Anti-S100B Antibody (R2Y73)	ELISA, FCM, IHC
		RHC08404	Anti-S100B Antibody (R2Y74)	ELISA, FCM
		RHC08405	Anti-S100B Antibody (R2Y75)	WB
SOX10	Protein	YHF18301	Recombinant Human SOX10 Protein, N-His-SUMO	ELISA, Immunogen, SDS-PAGE, WB
	Antibody	PHF18301	Anti-Human SOX10 Polyclonal Antibody	ELISA, IHC, WB
		RHF18303	Anti-SOX10 Antibody (R1Z51)	WB
		RHF18302	Anti-SOX10 Antibody (R1Z52)	WB
		RHF18304	Anti-SOX10 Antibody (R3N58)	ELISA, FCM
		RHF18301	Anti-SOX10 Antibody (R3N59)	ELISA, IHC
NF2	Protein	YHE08401	Recombinant Human NF2 Protein, N-His	ELISA, Immunogen, SDS-PAGE, WB

### Schwannoma/Neurofibroma

Target	Type	Catalog No.	Product name	Applications
NF2	Antibody	PHE08401	Anti-NF2 Polyclonal Antibody	ELISA, IHC, WB
		RHE08402	Anti-NF2/Merlin Antibody (R1U90)	IP, WB
		RHE08401	Anti-NF2 Antibody (R1U91)	IP, WB

### Neuroblastoma

Target	Type	Catalog No.	Product name	Applications
MYCN	Protein	YHC07601	Recombinant Human MYCN Protein, N-His-SUMO & C-Strep	ELISA, Immunogen, SDS-PAGE, WB
	Antibody	PHC07601	Anti-Human MYCN Polyclonal Antibody	ELISA, IHC, WB
		RHC07601	Anti-MYCN Antibody (R2Y63)	ELISA, FCM, IHC

### Other common tumor markers

Target	Type	Catalog No.	Product name	Applications
CD34	Protein	YHD80701	Recombinant Human CD34 Protein, N-His	ELISA, Immunogen, SDS-PAGE, WB
		EHD80702	Recombinant Human CD34 Protein, C-Fc	ELISA, Immunogen, SDS-PAGE, WB
		YMD80701	Recombinant Mouse CD34 Protein, N-His	ELISA, Immunogen, SDS-PAGE, WB
	Antibody	PHD80701	Anti-CD34 Polyclonal Antibody	ELISA, IHC, WB
		FHD80710	Anti-Human CD34 Antibody (My10)	FCM, WB
		FHD80720	Anti-Human CD34 Antibody (QBEND-10)	FCM
		PMD80701	Anti-Mouse CD34 Polyclonal Antibody	ELISA, IHC, WB
		RHD80702	Anti-CD34 Antibody (R3H56)	ELISA, FCM, WB
		RHD80703	Anti-CD34 Antibody (R3H57)	ELISA, FCM, IHC
		RHD80701	Anti-CD34 Antibody (R3H58)	ELISA, FCM, IF

### Other common tumor markers

Target	Type	Catalog No.	Product name	Applications
Cyclin D1	Protein	YHD62201	Recombinant Human CCND1 Protein, N-His	ELISA, Immunogen, SDS-PAGE, WB
	Antibody	PHD62201	Anti-CCND1 Polyclonal Antibody	ELISA, IHC, WB
		RHD62202	Anti-CCND1 Antibody (R3G54)	ELISA, FCM, IF, IHC
		RHD62203	Anti-CCND1 Antibody (R3G55)	ELISA, FCM, IHC, WB
		RHD62201	Anti-CCND1 Antibody (R3G56)	ELISA, FCM, WB
GLI1	Protein	YHC30601	Recombinant Human GLI1 Protein, N-His	ELISA, Immunogen, SDS-PAGE, WB
	Antibody	PHC30601	Anti-GLI1 Polyclonal Antibody	ELISA, IHC, WB
		RHC30601	Anti-GLI1 Antibody (R1L44)	WB
		RHC30602	Anti-GLI1 Antibody (R3A58)	ELISA, FCM, IF, IHC
Ki67	Protein	YHE46101	Recombinant Human Ki67/MKI67 Protein, N-His	ELISA, Immunogen, SDS-PAGE, WB
	Antibody	PHE46101	Anti-Ki67/MKI67 Polyclonal Antibody	ELISA, IHC, WB
		MHE46102	Anti-Human Ki67/MKI67 Monoclonal Antibody (m1A02)	FCM, IHC, WB
		RHE46102	Anti-Ki67/MKI67 Antibody (R3L43)	IF, IHC
		RHE46103	Anti-Ki67/MKI67 Antibody (R3L44)	FCM, IHC, WB
		RHE46104	Anti-Ki67/MKI67 Antibody (R3L45)	ELISA, FCM, IHC
		RHE46101	Anti-Ki67/MKI67 Antibody (R3L46)	ELISA, FCM, IHC
NeuN	Antibody	RHA00601	Rabbit Anti-NeuN Antibody (SAA2241)	FCM, ICC/IF, IHC, WB
MGMT	Protein	YHD17901	Recombinant Human MGMT Protein, N-His	ELISA, Immunogen, SDS-PAGE, WB
	Antibody	PHD17901	Anti-MGMT Polyclonal Antibody	ELISA, IHC, WB
		RHD17902	Anti-MGMT Antibody (R1Q16)	IHC, WB
		RHD17901	Anti-MGMT Antibody (R1Q17)	IP, WB
		RHD17903	Anti-MGMT Antibody (R3E53)	ELISA, FCM, IF, IHC, WB
MMP9	Protein	YHD06801	Recombinant Human MMP9 Protein, N-His	ELISA, Immunogen, SDS-PAGE, WB
		YHD06802	Recombinant Human MMP9 Protein, N-His	ELISA, Immunogen, SDS-PAGE, WB
		EHD06801	Recombinant Human MMP9 Protein, C-His	ELISA, Immunogen, SDS-PAGE, WB
		EMD06801	Recombinant Mouse MMP9 Protein, C-His	ELISA, Immunogen, SDS-PAGE, WB
		ERD06801	Recombinant Rat MMP9 Protein, C-His	ELISA, Immunogen, SDS-PAGE, WB
		AHD06801	Recombinant Human MMP9 Protein, C-His (Active)	Bioactivity, ELISA, Immunogen, SDS-PAGE, WB
		AMD06801	Recombinant Mouse MMP9 Protein, C-His (Active)	Bioactivity, ELISA, Immunogen, SDS-PAGE, WB

### Other common tumor markers

Target	Type	Catalog No.	Product name	Applications
MMP9	Antibody	PHD06801	Anti-MMP9 Polyclonal Antibody	ELISA, IHC, WB, IF
		FHD06810	Anti-Human MMP9 Antibody (SAA0116)	ELISA, FCM, IHC
		RMD06801	Anti-Mouse MMP9 Antibody (SDS3)	ELISA, IP
		RMD06802	Anti-Mouse MMP9 Antibody (L51/82)	FCM, IHC, IP, WB
		RHD06801	Anti-MMP9 Antibody (L51/80)	IHC, WB
		RHD06802	Anti-MMP9 Antibody (L51/82)	IHC, WB
		FHD06811	Anti-Human MMP9 Antibody (SAA0116), FITC	ELISA, FCM
		FHD06813	Anti-Human MMP9 Antibody (SAA0116), APC	ELISA, FCM
		FHD06814	Anti-Human MMP9 Antibody (SAA0116), PerCP	ELISA, FCM
		FHD06812	Anti-Human MMP9 Antibody (SAA0116), PE	ELISA, FCM
		RMD06803	Anti-MMP9 Antibody (R1P48)	IHC, IP, WB
		RHD06804	Anti-MMP9 Antibody (R3D69)	ELISA, FCM, IF, IHC
		RHD06805	Anti-MMP9 Antibody (R3D70)	ELISA, FCM
CD227/MUC1	Protein	YHD14201	Recombinant Human CD227/MUC1 Protein, N-His	ELISA, Immunogen, SDS-PAGE, WB
		EHD14201	Recombinant Human CD227/MUC1 Protein, C-Fc	ELISA, Immunogen, SDS-PAGE, WB
		EHD14202	Recombinant Human CD227/MUC1 Protein, N-Fc	ELISA, Immunogen, SDS-PAGE, WB
	Antibody	RHD14202	Research Grade Anti-Human CD227/MUC1 antibody (CMB-401)	Research Grade Biosimilar
		PHD14201	Anti-CD227/MUC1 Polyclonal Antibody	ELISA, IHC, WB
		FHD14220	Anti-Human CD227/MUC1 Antibody (SAA0075)	FCM
		DHD14210	Research Grade Anti-Human CD227/MUC1 (huDMB5F3)	Research Grade Biosimilar
		DHD14211	Research Grade Anti-Human CD227/MUC1 (R1549)	Research Grade Biosimilar
		DHD14212	Research Grade Anti-Human CD227/MUC1 (BTH1704)	Research Grade Biosimilar
		DHD14215	Research Grade Anti-Human CD227/MUC1 (TF10)	Research Grade Biosimilar
		DHD14216	Research Grade Anti-Human CD227/MUC1 (AR20.5)	Research Grade Biosimilar
		DHD14218	Research Grade Anti-Human CD227/MUC1 (TAB-004)	Research Grade Biosimilar
		DHD14219	Research Grade Anti-Human CD227/MUC1 (SPmAb2.1)	Research Grade Biosimilar
		RHD14201	Anti-Human/Mouse/Rat CD227/MUC1 Antibody (SM3)	ELISA, FCM, IF, IHC-P, IP, WB
		RHD14203	Anti-Human CD227/MUC1 Antibody (CTM01)	ELISA, Neutralization
		FHD14230	Anti-Human CD227/MUC1 Antibody (31#)	ELISA, FCM, IHC
		MHD14202	Anti-Human CD227/MUC1 Monoclonal Antibody (1A167)	ELISA, IHC, WB

### Other common tumor markers

Target	Type	Catalog No.	Product name	Applications
OLIG2	Protein	YHG57001	Recombinant Human OLIG2 Protein, N-His-SUMO & C-Strep	ELISA, Immunogen, SDS-PAGE, WB
	Antibody	PHG57001	Anti-Human OLIG2 Polyclonal Antibody	ELISA, IHC, WB
		RHG57001	Anti-OLIG2 Antibody (R3S62)	ELISA, IF, IHC
P53	Protein	YHC10001	Recombinant Human TP53/p53 Protein, N-His	ELISA, Immunogen, SDS-PAGE, WB
		YHC10002	Recombinant Human TP53/p53 Protein, N-GST	ELISA, Immunogen, SDS-PAGE, WB
		YMC10001	Recombinant Mouse TP53/p53 Protein, N-His	ELISA, Immunogen, SDS-PAGE, WB
		YHC10003	Recombinant Human TP53/p53 Protein, N-His	ELISA, Immunogen, SDS-PAGE, WB
	Antibody	PHC10001	Anti-TP53/p53 Polyclonal Antibody	ELISA, IHC, WB
		RHC10001	Anti-Phospho-p53 (pT18) Antibody (23#)	IHC, IP, WB
		RHC10002	Anti-Human TP53/p53 Nanobody (SAA0875)	ELISA
		RHC10003	Anti-Human TP53/p53 Nanobody (SAA1165)	ELISA, IP
		FHC10010	Anti-Human TP53/p53 (R175H mutant) Antibody (F2)	ELISA, FCM
		RHM02504	Anti-Human p53 (R175H mutation) pHLA Complex Antibody (H2)	ELISA, FCM, SPR
		RHC10005	Anti-Human TP53/p53 Antibody (163.6#)	ELISA, WB
		PMC10001	Anti-Mouse TP53/p53 Polyclonal Antibody	ELISA, IHC, WB
		PHC10002	Anti-TP53/p53 Polyclonal Antibody	ELISA, IHC, WB
		RHC10006	Anti-Phospho-TP53/p53 (Ser6) Antibody (R1J70)	IHC, IP, WB
		RHC10007	Anti-TP53/p53 Antibody (R1J71)	IF, WB
		RMC10002	Anti-TP53/p53 Antibody (R1J72)	IF, IP, WB
		RHC10008	Anti-TP53/p53 Antibody (R2Y81)	IHC, WB
		RHC10009	Anti-TP53/p53 Antibody (R2Y82)	IHC
		RHC10010	Anti-TP53/p53 Antibody (R2Y83)	IHC
		RHC10011	Anti-TP53/p53 Antibody (R2Y84)	IHC
RHC10012	Anti-TP53/p53 Antibody (R2Y85)	IHC		
RHC10013	Anti-TP53/p53 Antibody (R2Y86)	IF, IHC, WB		
PTEN	Protein	YHF36201	Recombinant Human PTEN Protein, N-His	ELISA, Immunogen, SDS-PAGE, WB
	Antibody	PHF36201	Anti-PTEN Polyclonal Antibody	ELISA, IHC, WB

### Other common tumor markers

Target	Type	Catalog No.	Product name	Applications
PTEN	Antibody	RHF36201	Anti-PTEN Antibody (R1Z73)	WB
		RHF36202	Anti-PTEN Antibody (R3N77)	FCM, IF, WB
		RHF36203	Anti-PTEN Antibody (R3N78)	IHC
SNAI1	Protein	YHB77501	Recombinant Human SNAI1 Protein, N-His	ELISA, Immunogen, SDS-PAGE, WB
	Antibody	PHB77501	Anti-SNAI1 Polyclonal Antibody	ELISA, IHC, WB
		RHB77501	Anti-SNAI1 Antibody (R2W46)	ELISA, WB
SUFU	Protein	YHK59301	Recombinant Human SUFU Protein, N-His	ELISA, Immunogen, SDS-PAGE, WB
	Antibody	PHK59301	Anti-Human SUFU Polyclonal Antibody	ELISA, IHC, WB

# Other common neurological disorders

Beyond neurodegenerative diseases and nervous system tumors lies a broad category of neurological disorders caused by infections, immune dysregulation, vascular abnormalities, metabolic deficits, or ion channel dysfunction. Their pathogenesis involves multiple mechanisms—such as dysregulated neural circuits, blood-brain barrier disruption, neuroinflammation, and disrupted signaling pathways—which collectively impair neurological integrity. Understanding these disorders represents a vital research direction in neuroscience.

## Functional neurodisorders & psychiatric disorders

**Stroke**

**Neuropathic Pain**

**Neuroinflammation**

**Traumatic brain injury, TBI**

### Functional neurodisorders & psychiatric disorders

Target	Type	Catalog No.	Product name	Applications
CNTN2/TAG1	Protein	RHF92701	Anti-CNTN2/TAG1 Antibody (R2C17)	FCM, IF, WB
NRGN	Protein	YHJ32301	Recombinant Human NRGN Protein, N-His	ELISA, Immunogen, SDS-PAGE, WB
	Antibody	PHJ32301	Anti-NRGN Polyclonal Antibody	ELISA, IHC, WB
		RHJ32301	Anti-NRGN Antibody (R2J41)	IF, IHC, IP, WB
NPTX2	Protein	YHE53801	Recombinant Human NPTX2 Protein, N-His	ELISA, Immunogen, SDS-PAGE, WB
		YME53801	Recombinant Mouse NPTX2 Protein, N-His	ELISA, Immunogen, SDS-PAGE, WB
		AHE53801	Recombinant Human NPTX2 Protein, C-His (Active)	Bioactivity, ELISA, Immunogen, SDS-PAGE, WB
	Antibody	PHE53801	Anti-NPTX2 Polyclonal Antibody	ELISA, IHC, WB
		RHE53801	Anti-NPTX2 Antibody (R3L64)	IHC
CD11B	Protein	YHC86601	Recombinant Human CD11b/ITGAM Protein, N-His	ELISA, Immunogen, SDS-PAGE, WB
		YMC86601	Recombinant Mouse CD11b/ITGAM Protein, N-His	ELISA, Immunogen, SDS-PAGE, WB
	Antibody	PHC86601	Anti-CD11b/ITGAM Polyclonal Antibody	ELISA, IHC, WB
		FHC86610	Anti-Human CD11b/ITGAM Antibody (mAb107)	Blocking, DB, FCM, IHC
		FMC86610	Anti-Mouse CD11b/ITGAM Antibody (DC13)	FCM, IF
		FMC86620	Anti-Mouse CD11b/ITGAM Antibody (F7)	ELISA, FCM
		FMC86630	Anti-Mouse CD11b/ITGAM Antibody (M1/70)	FCM, ICC, IHC, IP

### Functional neurodisorders & psychiatric disorders

Target	Type	Catalog No.	Product name	Applications	
CD11B	Antibody	RHC86602	Anti-Human CD11b/ITGAM Nanobody (SAA1302)	ELISA	
		PMC86601	Anti-Mouse CD11b/ITGAM Polyclonal Antibody	ELISA, IHC, WB	
		RMC86601	Anti-CD11b/ITGAM Antibody (R1N30)	IP, WB	
		RHC86603	Anti-CD11b/ITGAM Antibody (R3C47)	ELISA, IF	
		RHC86604	Anti-CD11b/ITGAM Antibody (R3C48)	ELISA, FCM, IHC	
		RHC86601	Anti-CD11b/ITGAM Antibody (R3C49)	ELISA, FCM, IF, IHC	
CD68	Protein	YHE04901	Recombinant Human CD68 Protein, N-His	ELISA, Immunogen, SDS-PAGE, WB	
		EHE04901	Recombinant Human CD68 Protein, C-His	ELISA, Immunogen, SDS-PAGE, WB	
		YME04901	Recombinant Mouse CD68 Protein, N-His	ELISA, Immunogen, SDS-PAGE, WB	
		EME04901	Recombinant Mouse CD68 Protein, C-Fc	ELISA, Immunogen, SDS-PAGE, WB	
	Antibody	RME04901	Anti-Mouse CD68/Macrosialin Antibody (SAA2217)	ELISA	
		PME04901	Anti-Mouse CD68 Polyclonal Antibody	ELISA, IHC, WB	
		PHE04901	Anti-Human CD68 Polyclonal Antibody	ELISA, IHC, WB	
		RME04902	Anti-Mouse CD68/Macrosialin Antibody (SAA2218)	ELISA	
		MHE04901	Anti-Human CD68 Monoclonal Antibody (1A492)	ELISA, FCM, IF, IHC, WB	
		RHE04902	Anti-CD68 Antibody (R3J54)	ELISA, FCM	
		RHE04903	Anti-CD68 Antibody (R3J55)	ELISA, FCM, IF, IHC, WB	
		RHE04901	Anti-CD68 Antibody (R3J56)	IF, IHC	
	CX3CR1	Antibody	RHE63501	Anti-Human CX3CR1 Antibody (SAA1640)	ELISA, FCM
			DHE63501	Research Grade Anti-Human CX3CR1 & Albumin Antibody (BI 655088)	Research Grade Biosimilar
DHE63502			Research Grade Anti-Human CX3CR1 Antibody (BI 655089)	Research Grade Biosimilar	
RHE63502			Anti-Human CX3CR1 Nanobody (11H11)	ELISA	
RHE63503			Anti-CX3CR1 Antibody (R3L86)	ELISA, FCM, IF	
IBA1	Protein	YHF07401	Recombinant Human AIF1/IBA1 Protein, N-His	ELISA, Immunogen, SDS-PAGE, WB	
	Antibody	PHF07401	Anti-AIF1/IBA1 Polyclonal Antibody	ELISA, IHC, IF, WB	
		RMF07402	Anti-AIF1/IBA1 Antibody (R1Z05)	IF, IHC, IP, WB	
		RHF07402	Anti-AIF1/IBA1 Antibody (R1Z06)	IF, IHC, WB	
		RHF07401	Anti-AIF1/IBA1 Antibody (R1Z07)	FCM, IF, IHC, WB	
		RMF07401	Anti-AIF1/IBA1 Antibody (R1Z08)	IHC, WB	
P2RY12	Protein	YMK97001	Recombinant Mouse P2RY12 Protein, N-GST & C-His	ELISA, Immunogen, SDS-PAGE, WB	
	Antibody	PMK97001	Anti-Mouse P2RY12 Polyclonal Antibody	ELISA, IHC, WB	

### Functional neurodisorders & psychiatric disorders

Target	Type	Catalog No.	Product name	Applications
P2RY12	Antibody	RHK97001	Anti-P2RY12 Antibody (R2N31)	IP, WB
		RHK97002	Anti-P2RY12 Antibody (R3Z64)	ELISA, FCM, WB
TMEM119	Antibody	RHH81901	Anti-Tmem119 Antibody (L128/36)	IHC, WB
		RHH81902	Anti-Tmem119 Antibody (L128/43)	IHC, WB
		RHH81903	Anti-Tmem119 Antibody (L128/89)	IHC, WB
		RHH81905	Anti-TMEM119 Antibody (R3U82)	ELISA, FCM, IHC
		RHH81904	Anti-TMEM119 Antibody (R3U83)	ELISA, FCM, IHC
TREM2	Protein	YHJ69201	Recombinant Human TREM2 Protein, N-His	ELISA, Immunogen, SDS-PAGE, WB
		YHJ69202	Recombinant Human TREM2 Protein, N-His	ELISA, Immunogen, SDS-PAGE, WB
		EHJ69202	Recombinant Human TREM2 Protein, C-His	ELISA, Immunogen, SDS-PAGE, WB
		EMJ69201	Recombinant Mouse TREM2 Protein, C-His	ELISA, Immunogen, SDS-PAGE, WB
		YHJ69203	Recombinant Human TREM2 Protein, N-His-SUMO	ELISA, Immunogen, SDS-PAGE, WB
		YMJ69201	Recombinant Mouse TREM2 Protein, N-His	ELISA, Immunogen, SDS-PAGE, WB
	Antibody	FHJ69210	Anti-Human TREM2 Antibody (SAA0548)	FCM, IF
		DHJ69201	Research Grade Anti-Human TREM2 Antibody (aI002)	Research Grade Biosimilar
		DHJ69202	Research Grade Anti-Human TREM2 Antibody (AL2p-58)	Research Grade Biosimilar
		RHJ69202	Anti-Human TREM2 Antibody (SAA0340)	ELISA, WB
		RHJ69201	Anti-Human TREM2 Nanobody (SAA1137)	ELISA
		RHJ69203	Anti-Human TREM2 Nanobody (SAA1136)	ELISA
		PHJ69201	Anti-Human TREM2 Polyclonal Antibody	ELISA, IHC, WB
		RMJ69201	Anti-Human/Mouse TREM2 Antibody (aI002c)	Agonist, DB, EMSA, FISH, ICC, IF, IP, SPR
		RHJ69204	Anti-Human TREM2 Antibody (SAA2089)	ELISA
		RHJ69205	Anti-Human TREM2 Antibody (SAA2090)	ELISA
		PMJ69201	Anti-Mouse TREM2 Polyclonal Antibody	ELISA, IHC, WB, ICF

### Neuropathic Pain

Target	Type	Catalog No.	Product name	Applications
GRIN2B	Protein	YHG44801	Recombinant Human GRIN2B Protein, N-His	ELISA, Immunogen, SDS-PAGE, WB
	Antibody	PHG44801	Anti-GRIN2B Polyclonal Antibody	ELISA, IHC, WB
		RHG44804	Anti-GRIN2B Antibody (R3S24)	ELISA, FCM, IF
OPRM1	Antibody	PHE10401	Anti-OPRM1 Polyclonal Antibody	ELISA, IF, IHC, WB
P2RX7	Protein	YHJ44801	Recombinant Human P2RX7 Protein, N-His	ELISA, Immunogen, SDS-PAGE, WB

### Neuropathic Pain

Target	Type	Catalog No.	Product name	Applications
P2RX7	Antibody	PHJ44801	Anti-P2RX7 Polyclonal Antibody	ELISA, IHC, WB
		RHJ44804	Anti-P2RX7 Antibody (R3V98)	ELISA, FCM, IHC, WB
SCN9A/ Nav1.7-Specific	Protein	YHH22301	Recombinant Human SCN9A Protein, N-His	ELISA, Immunogen, SDS-PAGE, WB
		YHH22302	Recombinant Human SCN9A Protein, N-GST & C-His	ELISA, Immunogen, SDS-PAGE, WB
	Antibody	PHH22301	Anti-Human SCN9A Polyclonal Antibody	ELISA, IHC, WB
		RHH22301	Anti-Human SCN9A Antibody (SAA1834)	ELISA
		DHH22301	Research Grade Anti-Human SCN9A/Nav1.7 Antibody (Duke anti-NAv1.7)	Research Grade Biosimilar
TRPV1	Protein	YHJ24701	Recombinant Human TRPV1 Protein, N-His	ELISA, Immunogen, SDS-PAGE, WB
		YMJ24701	Recombinant Mouse TRPV1 Protein, N-His	ELISA, Immunogen, SDS-PAGE, WB
	Antibody	PHJ24701	Anti-TRPV1 Polyclonal Antibody	ELISA, IHC, WB
		RHJ24701	Anti-Human TRPV1 Antibody (SAA1705)	ELISA
		RHJ24703	Anti-TrpV1 Antibody (N221/12)	IHC, WB
		RHJ24702	Anti-TrpV1 Antibody (N221/17)	IHC, WB
		PMJ24701	Anti-Mouse TRPV1 Polyclonal Antibody	ELISA, IHC, WB
TRPM8	Antibody	RHK15401	Anti-TrpM8 Antibody (N198/17)	IHC, WB
		RHK15402	Anti-TRPM8 Antibody (R2L64)	IF, WB

### Stroke

Target	Type	Catalog No.	Product name	Applications
uPAR	Protein	YHF99101	Recombinant Human CD87/PLAUR/uPAR Protein, N-His	ELISA, Immunogen, SDS-PAGE, WB
		EHF99101	Recombinant Human CD87/PLAUR/uPAR Protein, C-His	ELISA, Immunogen, SDS-PAGE, WB
	Antibody	PHF99101	Anti-CD87/PLAUR/uPAR Polyclonal Antibody	ELISA, IHC, WB
		FHF99110	Anti-Human CD87/PLAUR/uPAR Antibody (SAA2029)	FCM
		DHF99101	Research Grade Anti-Human CD87/PLAUR/uPAR (ATN-658)	Research Grade Biosimilar
		RHF99101	Mouse Anti-Human CD87/PLAUR/suPAR Antibody (ATN615)	ELISA, FCM
		RHF99102	Anti-Human CD87/PLAUR/suPAR Antibody (ATN615)	ELISA, FCM
		RHF99103	Anti-Human CD87/PLAUR/uPAR Antibody (8B12)	ELISA, SPR
		MHF99101	Anti-Human CD87/PLAUR/uPAR Monoclonal Antibody (1A437)	ELISA, IF, WB
		MHF99102	Anti-Human CD87/PLAUR/uPAR Monoclonal Antibody (1A438)	ELISA, IF, WB
		MHF99103	Anti-Human CD87/PLAUR/uPAR Monoclonal Antibody (1A439)	ELISA, IF, WB
		MHF99104	Anti-Human CD87/PLAUR/uPAR Monoclonal Antibody (1A450)	ELISA, FCM, WB
		MHF99105	Anti-Human CD87/PLAUR/uPAR Monoclonal Antibody (1A451)	ELISA, FCM, WB

<b>Stroke</b>				
Target	Type	Catalog No.	Product name	Applications
uPAR	Antibody	RHF99104	Anti-CD87/PLAUR/uPAR Antibody (R3Q83)	ELISA, FCM
BMP4	Protein	YHC94301	Recombinant Human BMP4 Protein, N-His	ELISA, Immunogen, SDS-PAGE, WB
		EHC94301	Recombinant Human BMP4 Protein, N-Fc	ELISA, Immunogen, SDS-PAGE, WB
		AMC94301	Recombinant Mouse BMP4 Protein, C-His (Active)	Bioactivity, ELISA, Immunogen, SDS-PAGE, WB
		AHC94301	Recombinant Human BMP4 Protein (Active)	Bioactivity, ELISA, Immunogen, SDS-PAGE, WB
	Antibody	PHC94301	Anti-BMP4 Polyclonal Antibody	ELISA, IHC, WB
		FHC94310	Anti-Human BMP4 Antibody (SAA0424)	ELISA, FCM
		VHC94301	InVivoMAb Anti-Human BMP4 Antibody (6H4)	ELISA, Neutralization
		RHC94301	Anti-BMP4 Antibody (R1N71)	IF, IP, WB
		RHC94302	Anti-BMP4 Antibody (R3C93)	ELISA, IF, WB
		RHC94303	Anti-BMP4 Antibody (R3C94)	ELISA, FCM, IF, WB
GFAP	Protein	YHD03101	Recombinant Human GFAP Protein, N-His	ELISA, Immunogen, SDS-PAGE, WB
		YMD03101	Recombinant Mouse GFAP Protein, N-His	ELISA, Immunogen, SDS-PAGE, WB
	Antibody	RGD03101	Anti-Human GFAP Antibody (SAA0567)	ELISA, IF, IHC, WB
		PHD03101	Anti-GFAP Polyclonal Antibody	ELISA, IHC, WB
		RGD03102	Anti-Human GFAP Antibody (N206B/9R)	IF, IHC, WB
		RGD03103	Anti-Human GFAP Antibody (H8/E9)	ELISA, IHC, WB
		RHD03101	Anti-Human GFAP Nanobody (SAA1221)	ELISA, IHC, WB
		RHD03102	Anti-GFAP Antibody (N206A/8)	IHC, WB
		RHD03103	Anti-GFAP Antibody (N280/5)	IHC, WB
		PMD03101	Anti-Mouse GFAP Polyclonal Antibody	ELISA, IHC, WB
		RHD03104	Anti-GFAP Antibody (R1P22)	IF, IHC, WB
		RHD03105	Anti-GFAP Antibody (R1P23)	IHC, IP, WB
		RHD03106	Anti-GFAP Antibody (R3D51)	IF, IHC, WB
RHD03107	Anti-GFAP Antibody (R3D52)	IF, IHC, WB		
NT-proBNP	Protein	YHD19201	Recombinant Human NT-proBNP Protein, N-His	ELISA, Immunogen, SDS-PAGE, WB
		YFD19201	Recombinant Cat NT-ProBNP/NPPB Protein, N-GST	ELISA, Immunogen, SDS-PAGE, WB
		YFD19202	Recombinant Cat NT-ProBNP/NPPB Protein, N-His-SUMO	ELISA, Immunogen, SDS-PAGE, WB
	Antibody	MHD19201	Anti-Human NT-ProBNP Monoclonal Antibody (1A344)	CLIA
		MHD19202	Anti-Human NT-ProBNP Monoclonal Antibody (1A345)	CLIA
NSE	Protein	YHC38601	Recombinant Human ENO2/NSE Protein, N-His	ELISA, Immunogen, SDS-PAGE, WB

Stroke				
Target	Type	Catalog No.	Product name	Applications
NSE	Antibody	PHC38601	Anti-ENO2/NSE Polyclonal Antibody	ELISA, IHC, WB
		MHC38601	Anti-Human ENO2/NSE Monoclonal Antibody (1A303)	ELISA
		MHC38602	Anti-Human ENO2/NSE Monoclonal Antibody (1A304)	ELISA
		RHC38601	Anti-ENO2/NSE Antibody (R1L94)	IP, WB
		RHC38602	Anti-ENO2/NSE Antibody (R3B50)	ELISA, FCM, IHC, WB
		RHC38603	Anti-ENO2/NSE Antibody (R3B51)	ELISA, WB
		RHC38604	Anti-ENO2/NSE Antibody (R3B52)	ELISA, WB
		RHC38605	Anti-ENO2/NSE Antibody (R3B53)	IF, IHC, WB
GDF15	Protein	YHJ48301	Recombinant Human GDF15 Protein, N-His	ELISA, Immunogen, SDS-PAGE, WB
		YMJ48301	Recombinant Mouse GDF15/MIC1 Protein, N-His-SUMO	ELISA, Immunogen, SDS-PAGE, WB
		EHJ48301	Recombinant Human GDF15 Protein, N-Fc	ELISA, Immunogen, SDS-PAGE, WB
		EHJ48302	Recombinant Human GDF15 Protein, N-8*His-Flag	ELISA, Immunogen, SDS-PAGE, WB
		EWJ48301	Recombinant Cynomolgus monkey GDF15 Protein, N-8*His-Flag	ELISA, Immunogen, SDS-PAGE, WB
		EMJ48301	Recombinant Mouse GDF15 Protein, N-8*His-Flag	ELISA, Immunogen, SDS-PAGE, WB
	Antibody	PHJ48301	Anti-GDF15 Polyclonal Antibody	ELISA, IHC, WB
		VHJ48301	InVivoMAb Anti-Human GDF15 (lv0048)	ELISA, Neutralization
		DHJ48303	Research Grade Anti-Human GDF15/MIC1 (AV 380)	Research Grade Biosimilar
		PMJ48301	Anti-Mouse GDF15/MIC1 Polyclonal Antibody	ELISA, IHC, WB
		MHJ48301	Anti-Human GDF15 Monoclonal Antibody (1A346)	ELISA, IFA
		MHJ48302	Anti-Human GDF15 Monoclonal Antibody (1A347)	ELISA, IFA
		RHJ48302	Anti-GDF15/MIC1 Antibody (R2J97)	WB
		RHJ48301	Anti-GDF15/MIC1 Antibody (R2J98)	WB
MBP	Protein	YHB99401	Recombinant Human MBP Protein, N-His	ELISA, Immunogen, SDS-PAGE, WB
	Antibody	RHB99403	Anti-MBP Antibody (R1H99)	WB
		RHB99402	Anti-MBP Antibody (R1J01)	WB
		RHB99401	Anti-MBP Antibody (R1J02)	WB
		RHB99404	Anti-MBP Antibody (R2Y02)	ELISA, FCM, IF, IHC
S100A12	Protein	YHF71601	Recombinant Human S100A12 Protein, N-His	ELISA, Immunogen, SDS-PAGE, WB
	Antibody	PHF71601	Anti-S100A12 Polyclonal Antibody	ELISA, IHC, WB

<b>Stroke</b>				
Target	Type	Catalog No.	Product name	Applications
S100A12	Antibody	RHF71601	Anti-S100A12 Antibody (R3P90)	IHC, WB
MMP9	Protein	YHD06801	Recombinant Human MMP9 Protein, N-His	ELISA, Immunogen, SDS-PAGE, WB
		YHD06802	Recombinant Human MMP9 Protein, N-His	ELISA, Immunogen, SDS-PAGE, WB
		EHD06801	Recombinant Human MMP9 Protein, C-His	ELISA, Immunogen, SDS-PAGE, WB
		AHD06801	Recombinant Human MMP9 Protein, C-His (Active)	Bioactivity, ELISA, Immunogen, SDS-PAGE, WB
		AMD06801	Recombinant Mouse MMP9 Protein, C-His (Active)	Bioactivity, ELISA, Immunogen, SDS-PAGE, WB
		EMD06801	Recombinant Mouse MMP9 Protein, C-His	ELISA, Immunogen, SDS-PAGE, WB
		ERD06801	Recombinant Rat MMP9 Protein, C-His	ELISA, Immunogen, SDS-PAGE, WB
	Antibody	PHD06801	Anti-MMP9 Polyclonal Antibody	ELISA, IHC, WB, IF
		FHD06810	Anti-Human MMP9 Antibody (SAA0116)	ELISA, FCM, IHC
		RMD06801	Anti-Mouse MMP9 Antibody (SDS3)	ELISA, IP
		RMD06802	Anti-Mouse MMP9 Antibody (L51/82)	FCM, IHC, IP, WB
		RHD06801	Anti-MMP9 Antibody (L51/80)	IHC, WB
		RHD06802	Anti-MMP9 Antibody (L51/82)	IHC, WB
		RMD06803	Anti-MMP9 Antibody (R1P48)	IHC, IP, WB
		RHD06804	Anti-MMP9 Antibody (R3D69)	ELISA, FCM, IF, IHC
RHD06805	Anti-MMP9 Antibody (R3D70)	ELISA, FCM		
ACTC1	Protein	YHF61701	Recombinant Human ACTC1 Protein, N-His	ELISA, Immunogen, SDS-PAGE, WB
	Antibody	PHF61701	Anti-ACTC1 Polyclonal Antibody	ELISA, IHC, WB

<b>Traumatic brain injury, TBI</b>				
Target	Type	Catalog No.	Product name	Applications
GFAP	Protein	YHD03101	Recombinant Human GFAP Protein, N-His	ELISA, Immunogen, SDS-PAGE, WB
		YMD03101	Recombinant Mouse GFAP Protein, N-His	ELISA, Immunogen, SDS-PAGE, WB
	Antibody	RGD03101	Anti-Human GFAP Antibody (SAA0567)	ELISA, IF, IHC, WB
		RGD03102	Anti-Human GFAP Antibody (N206B/9R)	IF, IHC, WB
		PHD03101	Anti-GFAP Polyclonal Antibody	ELISA, IHC, WB
		RGD03103	Anti-Human GFAP Antibody (H8/E9)	ELISA, IHC, WB
		RHD03101	Anti-Human GFAP Nanobody (SAA1221)	ELISA, IHC, WB
		RHD03102	Anti-GFAP Antibody (N206A/8)	IHC, WB
		RHD03103	Anti-GFAP Antibody (N280/5)	IHC, WB
		PMD03101	Anti-Mouse GFAP Polyclonal Antibody	ELISA, IHC, WB

### Traumatic brain injury, TBI

Target	Type	Catalog No.	Product name	Applications
GFAP	Antibody	RHD03104	Anti-GFAP Antibody (R1P22)	IF, IHC, WB
		RHD03105	Anti-GFAP Antibody (R1P23)	IHC, IP, WB
		RHD03106	Anti-GFAP Antibody (R3D51)	IF, IHC, WB
		RHD03107	Anti-GFAP Antibody (R3D52)	IF, IHC, WB
S100B	Protein	YRC08401	Recombinant Rat S100B Protein, N-His	ELISA, Immunogen, SDS-PAGE, WB
		YHC08401	Recombinant Human S100B Protein, N-His	ELISA, Immunogen, SDS-PAGE, WB
	Antibody	RHC08401	Anti-Human S100B Antibody (SAA1555)	ELISA
		PHC08401	Anti-S100B Polyclonal Antibody	ELISA, IHC, WB
		MHC08404	Anti-Human S100B Monoclonal Antibody (1A102)	ELISA, IHC, WB
		MHC08405	Anti-Human S100B Monoclonal Antibody (1A103)	ELISA, IHC, WB
		MHC08406	Anti-Human S100B Monoclonal Antibody (1A104)	ELISA, IHC, WB
		MHC08408	Anti-Human S100B Monoclonal Antibody (1A295)	ELISA, IFA
		MHC08407	Anti-Human S100B Monoclonal Antibody (1A296)	ELISA, IFA
		RHC08402	Anti-S100B Antibody (R1J61)	IHC, IP, WB
		RHC08406	Anti-S100B Antibody (R2Y72)	IHC
		RHC08403	Anti-S100B Antibody (R2Y73)	ELISA, FCM, IHC
		RHC08404	Anti-S100B Antibody (R2Y74)	ELISA, FCM
		RHC08405	Anti-S100B Antibody (R2Y75)	WB
UCHL1	Protein	YHC44501	Recombinant Human UCHL1 Protein, N-His	ELISA, Immunogen, SDS-PAGE, WB
	Antibody	PHC44501	Anti-UCHL1 Polyclonal Antibody	ELISA, IHC, WB
		RHC44501	Anti-UCHL1 Antibody (R1M34)	IF, IHC, IP, WB
		RHC44502	Anti-UCHL1 Antibody (R3B82)	ELISA, FCM, IF, IHC, WB
		RHC44503	Anti-UCHL1 Antibody (R3B83)	ELISA, FCM, IHC, WB
		RHC44504	Anti-UCHL1 Antibody (R3B84)	IF, WB
NSE	Protein	YHC38601	Recombinant Human ENO2/NSE Protein, N-His	ELISA, Immunogen, SDS-PAGE, WB
	Antibody	PHC38601	Anti-ENO2/NSE Polyclonal Antibody	ELISA, IHC, WB
		MHC38601	Anti-Human ENO2/NSE Monoclonal Antibody (1A303)	ELISA
		MHC38602	Anti-Human ENO2/NSE Monoclonal Antibody (1A304)	ELISA
		RHC38601	Anti-ENO2/NSE Antibody (R1L94)	IP, WB
		RHC38602	Anti-ENO2/NSE Antibody (R3B50)	ELISA, FCM, IHC, WB
		RHC38603	Anti-ENO2/NSE Antibody (R3B51)	ELISA, WB

### Traumatic brain injury, TBI

Target	Type	Catalog No.	Product name	Applications
NSE	Antibody	RHC38604	Anti-ENO2/NSE Antibody (R3B52)	ELISA, WB
		RHC38605	Anti-ENO2/NSE Antibody (R3B53)	IF, IHC, WB
CRP	Protein	YHB99901	Recombinant Human CRP Protein, N-His	ELISA, Immunogen, SDS-PAGE, WB
		YMB99901	Recombinant Mouse CRP Protein, N-His	ELISA, Immunogen, SDS-PAGE, WB
	Antibody	PHB99901	Anti-CRP Polyclonal Antibody	ELISA, IHC, WB
		RHB99901	Anti-Human CRP Nanobody (SAA1358)	BIF, ELISA
		RHB99902	Anti-Human CRP Nanobody (SAA2074)	ELISA
		MHB99901	Anti-Human CRP Monoclonal Antibody (1A324)	CLIA, GICA, IFA
		MHB99902	Anti-Human CRP Monoclonal Antibody (1A325)	CLIA, GICA, IFA
		MQB99901	Anti-Dog CRP Monoclonal Antibody (1A424)	GICA
		MQB99902	Anti-Dog CRP Monoclonal Antibody (1A425)	GICA
		MQB99903	Anti-Dog CRP Monoclonal Antibody (1A426)	IFA
		MQB99904	Anti-Dog CRP Monoclonal Antibody (1A427)	IFA
RHB99903	Anti-CRP Antibody (R2Y05)	ELISA, FCM, IHC		
SPTAN1	Protein	YHG65201	Recombinant Human SPTAN1 Protein, N-His	ELISA, Immunogen, SDS-PAGE, WB
	Antibody	PHG65201	Anti-SPTAN1 Polyclonal Antibody	ELISA, IHC, WB
		RHG65202	Anti-SPTAN1 Antibody (R2F06)	IHC, IP, WB
		RHG65201	Anti-SPTAN1 Antibody (R2F07)	IF, WB
Tau	Protein	YHC82401	Recombinant Human MAPT/Tau/PHF-tau Protein, C-His	ELISA, Immunogen, SDS-PAGE, WB
		YHC82402	Recombinant Human MAPT/Tau/PHF-tau Protein, N-His	ELISA, Immunogen, SDS-PAGE, WB
		YHC82404	Recombinant Human MAPT/Tau/PHF-tau Protein, N-His	ELISA, Immunogen, SDS-PAGE, WB
	Antibody	RHC82401	Research Grade Anti-Human MAPT/Tau/PHF-tau (DC8E8)	Research Grade Biosimilar
		RHC82413	Anti-Human MAPT/Tau/PHF-tau Antibody (KW1)	Blocking, ELISA
		RHC82414	Anti-Human MAPT/Tau/PHF-tau Antibody (RB86)	Blocking, ELISA, SPR
		RHC82415	Anti-Human MAPT/Tau/PHF-tau Antibody (h4E6)	Blocking, ELISA, SPR
		RHC82416	Anti-Human MAPT/Tau/PHF-tau Antibody (8B2)	Blocking, ELISA, SPR
		RHC82412	Anti-Human Phospho-Tau (pS202/pT205) Antibody (AT8)	ELISA, SPR
		DHC82407	Research Grade Anti-Human MAPT/Tau/PHF-tau (APNmAb005)	Research Grade Biosimilar
		DHC82408	Research Grade Anti-Human MAPT/Tau/PHF-tau (PNT001)	Research Grade Biosimilar
DHC82409	Research Grade Anti-Human MAPT/Tau/PHF-tau (E2814)	Research Grade Biosimilar		
DHC82411	Research Grade Anti-Human MAPT/Tau/PHF-tau (CBTAU-24.1)	Research Grade Biosimilar		

### Traumatic brain injury, TBI

Target	Type	Catalog No.	Product name	Applications
Tau	Antibody	DHC82412	Research Grade Anti-Human MAPT/Tau/PHF-tau (BIB076)	Research Grade Biosimilar
		DHC82413	Research Grade Anti-Human MAPT/Tau/PHF-tau (TBL-100)	Research Grade Biosimilar
		RHC82417	Anti-Human MAPT/Tau/PHF-tau Nanobody (SAA1351)	ELISA, SPR
		RMC82401	Anti-Mouse MAPT/Tau/PHF-tau Antibody (TAU-5)	IF, IHC-P, IP, WB
		PHC82402	Anti-Human MAPT/Tau/PHF-tau Polyclonal Antibody	ELISA, IHC, WB
		RHC82418	Anti-Tau Antibody (N334/57)	IHC, WB
		RHC82419	Anti-Tau Antibody (N337/37)	IHC, WB
		RHC82420	Anti-Human MAPT/Tau/PHF-tau Antibody (MC1)	ELISA
		RHC82424	Anti-Human MAPT/Tau/PHF-tau Nanobody (2C5)	ELISA
		RHC82425	Anti-Human MAPT/Tau/PHF-tau Nanobody (SAA2138)	ELISA
		RHC82426	Anti-MAPT/Tau/PHF-tau Antibody (R1A19)	IHC, IP, WB
		RHC82429	Anti-MAPT/Tau/PHF-tau Antibody (R1M82)	FCM, IF, WB
		RHC82430	Anti-Phospho-Tau (S324) Antibody (R1M83)	IF, IP, WB
		RHC82446	Anti-MAPT/Tau/PHF-tau Antibody (R1M98)	WB
		RHC82445	Anti-MAPT/Tau/PHF-tau Antibody (R1M99)	IP, WB
RHC82447	Anti-MAPT/Tau/PHF-tau Antibody (R3C17)	IHC, WB		
MAP2	Antibody	PHC85501	Anti-MAP2 Polyclonal Antibody	ELISA, IHC, WB
		RHC85502	Anti-MAP2 Antibody (R3C42)	ELISA, FCM
		RHC85501	Anti-MAP2 Antibody (R3C43)	IF, IHC
IL6	Protein	YHC15801	Recombinant Human IL6 Protein, N-His	ELISA, Immunogen, SDS-PAGE, WB
		EHC15801	Recombinant Human IL6 Protein, C-His-Avi	ELISA, Immunogen, SDS-PAGE, WB
		EHC15802	Recombinant Human IL6 Protein, C-His	ELISA, Immunogen, SDS-PAGE, WB
		YMC15801	Recombinant Mouse IL6 Protein, C-His	ELISA, Immunogen, SDS-PAGE, WB
		YQC15801	Recombinant Dog IL6 Protein, C-His	ELISA, Immunogen, SDS-PAGE, WB
		EHC15803	Recombinant Human IL6 Protein, C-Fc	ELISA, Immunogen, SDS-PAGE, WB
		YMC15802	Recombinant Mouse IL6 Protein, C-Strep	ELISA, Immunogen, SDS-PAGE, WB
		EQC15801	Recombinant Dog IL6/Interleukin-6 Protein, C-His	ELISA, Immunogen, SDS-PAGE, WB
		EQC15802	Recombinant Dog IL6/Interleukin-6 Protein, C-Fc	ELISA, Immunogen, SDS-PAGE, WB
		EFC15801	Recombinant Cat IL6/Interleukin-6 Protein, C-His	ELISA, Immunogen, SDS-PAGE, WB
		EFC15802	Recombinant Cat IL6/Interleukin-6 Protein, C-Fc	ELISA, Immunogen, SDS-PAGE, WB
		EHC15852	Biotin-labeled Recombinant Human IL6 Protein, C-His	ELISA, Immunogen, SDS-PAGE, WB

**Traumatic brain injury, TBI**

Target	Type	Catalog No.	Product name	Applications
IL6	Protein	AMC15801	Recombinant Mouse IL6/Interleukin-6 Protein, C-His (Active)	Bioactivity, ELISA, Immunogen, SDS-PAGE, WB
		AHC36901	Recombinant Human IL6 & IL6RA Protein, C-His (Active)	Bioactivity, ELISA, Immunogen, SDS-PAGE, WB
		AMC15802	Recombinant Mouse IL6 Protein, N-His (Active)	Bioactivity, ELISA, Immunogen, SDS-PAGE, WB
		YCC15801	Recombinant Chicken IL6/Interleukin-6 Protein, C-His	ELISA, Immunogen, SDS-PAGE, WB
	Antibody	MHC15803	Anti-IL6 Monoclonal Antibody (1A496)	FCM, IHC
		MHC15801	Anti-IL6 Monoclonal antibody (10G10)	ELISA, IHC, WB
		MHC15802	Anti-IL6 Monoclonal antibody (10C6)	ELISA, IHC, WB
		PHC15801	Anti-IL6 Polyclonal Antibody	ELISA, IHC, IF, WB
		VHC15801	InVivoMAb Anti-Human IL6 (lv0022)	ELISA, FCM, Neutralization
		FHC15810	Anti-Human IL6 Antibody (SAA0375)	ELISA, FCM
		RHC15801	Anti-Human IL6 Nanobody (SAA0798)	Blocking, ELISA
		DHC15808	Research Grade Anti-Human IL6 (FM101)	Research Grade Biosimilar
		DHC15809	Research Grade Anti-Human IL6 (SK2)	Research Grade Biosimilar
		DHC15810	Research Grade Anti-Human IL6 (MH166)	Research Grade Biosimilar
		DHC15811	Research Grade Anti-Human IL6 (FB704A)	Research Grade Biosimilar
		DHC15812	Research Grade Anti-Human IL6 (OPR-003)	Research Grade Biosimilar
		DHC15813	Research Grade Anti-Human IL6 (CNTO 345)	Research Grade Biosimilar
		DHC15814	Research Grade Anti-Human IL6 (PF-04236921)	Research Grade Biosimilar
		DHC15815	Research Grade Anti-Human IL6 (EBI-031)	Research Grade Biosimilar
		DHC15816	Research Grade Anti-Human IL6 (WBP 216)	Research Grade Biosimilar
		RHC15802	Anti-Human IL6 Nanobody (SAA1289)	ELISA, SPR
		RHC15803	Anti-Human IL6 Antibody (SAA2008)	ELISA, FCM, WB
		RHC15804	Anti-Human IL6 Antibody (SAA2009)	ELISA, FCM, WB
		MMC15805	Anti-Mouse IL6 Monoclonal Antibody (1A093)	ELISA, IHC, WB
		MMC15806	Anti-Mouse IL6 Monoclonal Antibody (1A094)	ELISA, IHC, WB
		MMC15807	Anti-Mouse IL6 Monoclonal Antibody (1A095)	ELISA, IHC, WB
MMC15808	Anti-Mouse IL6 Monoclonal Antibody (1A096)	ELISA, IHC, WB		

**Traumatic brain injury, TBI**

Target	Type	Catalog No.	Product name	Applications
IL6	Antibody	PMC36901	Anti-Mouse CD126/IL6R/IL-6RA Polyclonal Antibody	ELISA, IHC, WB
		DHC15819	Research Grade Anti-Human IL6/IFN $\beta$ 2 Antibody (MEDI 5117)	Research Grade Biosimilar
		DHC36909	Research Grade Anti-Human CD126/IL6R/IL-6RA Antibody (APX007)	Research Grade Biosimilar
		PQC15801	Anti-Dog IL6 Polyclonal Antibody	ELISA, IHC, WB
		RHC15805	Anti-IL6 Antibody (R2Z16)	WB
		RHC15806	Anti-IL6 Antibody (R2Z17)	FCM, IHC
		RHC36902	Anti-CD126/IL6R/IL-6RA Antibody (R3B40)	ELISA, FCM, WB
		RHC36903	Anti-CD126/IL6R/IL-6RA Antibody (R3B41)	ELISA, FCM, IF, IHC, WB
		RHE25302	Anti-CD130/IL6ST/gp130 Antibody (R3K23)	ELISA, FCM, IF, IHC, WB
		RHE25301	Anti-CD130/IL6ST/gp130 Antibody (R3K24)	ELISA, FCM, IF, WB
	Kit	KHC15801	Human IL6 ELISA Kit	quantitative determination
IL8	Protein	YHC79101	Recombinant Human IL8/CXCL8 Protein, N-His	ELISA, Immunogen, SDS-PAGE, WB
		EHC79101	Recombinant Human IL8/CXCL8 Protein, C-His	ELISA, Immunogen, SDS-PAGE, WB
	Antibody	PHC79101	Anti-IL8/CXCL8 Polyclonal Antibody	ELISA, IHC, WB
		DHC79101	Research Grade Anti-Human IL8/CXCL8 Antibody (HuMax-IL8)	Research Grade Biosimilar
		DHC79102	Research Grade Anti-Human IL8/CXCL8 Antibody (ABX-IL8)	Research Grade Biosimilar
		VHC79101	InVivoMAb Anti-Human IL8/CXCL8 (lv0023)	ELISA, FCM, Neutralization
		FHC79110	Anti-Human IL8/CXCL8 Antibody (SAA0376)	ELISA, FCM
		RHC79101	Anti-Human IL8/CXCL8 Antibody (6G4)	ELISA, FCM, IHC, WB
		FHC79111	Anti-Human IL8/CXCL8 Antibody (SAA0376), FITC	ELISA, FCM
		FHC79113	Anti-Human IL8/CXCL8 Antibody (SAA0376), APC	ELISA, FCM
FHC79114	Anti-Human IL8/CXCL8 Antibody (SAA0376), PerCP	ELISA, FCM		
FHC79112	Anti-Human IL8/CXCL8 Antibody (SAA0376), PE	ELISA, FCM		
IL10	Protein	AMD50701	Recombinant Mouse IL10 Protein, C-His (Active)	Bioactivity, ELISA, Immunogen, SDS-PAGE, WB
		AHD50701	Recombinant Human IL10 Protein, Tag free (Active)	Bioactivity, ELISA, Immunogen, SDS-PAGE, WB
		AMD50702	Recombinant Mouse IL10 Protein, Tag free (Active)	Bioactivity, ELISA, Immunogen, SDS-PAGE, WB
		YMD50701	Recombinant Mouse IL10 Protein, N-His	ELISA, Immunogen, SDS-PAGE, WB
	Antibody	RHD50701	Anti-Human IL10 Antibody (hum12G8)	Blocking, ELISA
		VHD50701	InVivoMAb Anti-Human IL10 (lv0025)	ELISA, Neutralization
		FHD50710	Anti-Human IL10 Antibody (SAA0378)	Blocking, ELISA, FCM
		DHD50703	Research Grade Anti-Human IL10 (MK-1966)	Research Grade Biosimilar

**Traumatic brain injury, TBI**

Target	Type	Catalog No.	Product name	Applications
IL10	Antibody	DHD50704	Research Grade Anti-Human IL10 (SCH708980)	Research Grade Biosimilar
TNFa	Protein	YHB94401	Recombinant Human TNFa/TNF-alpha Protein, N-His	ELISA, Immunogen, SDS-PAGE, WB
		EHB94401	Recombinant Human TNFa/TNF-alpha Protein, N-His	ELISA, Immunogen, SDS-PAGE, WB
		YMB94401	Recombinant Mouse TNFa/TNF-alpha Protein, N-His	ELISA, Immunogen, SDS-PAGE, WB
		YHK39801	Recombinant Human TNFAIP8L2 Protein, N-His	ELISA, Immunogen, SDS-PAGE, WB
		YHF78201	Recombinant Human TNFAIP6 Protein, N-His	ELISA, Immunogen, SDS-PAGE, WB
		EQB94401	Recombinant Dog TNFa/TNF-alpha Protein, N-His	ELISA, Immunogen, SDS-PAGE, WB
		YHD46401	Recombinant Human TNFAIP3 Protein, N-GST	ELISA, Immunogen, SDS-PAGE, WB
		EHB94402	Recombinant Human TNFa/TNF-alpha Protein, N-His-Avi	ELISA, Immunogen, SDS-PAGE, WB
		EFB94401	Recombinant Cat TNFa/TNF-alpha Protein, C-His	ELISA, Immunogen, SDS-PAGE, WB
		AMB94401	Recombinant Mouse TNFa/TNF-alpha Protein, No tag (Active)	Bioactivity, ELISA, Immunogen, SDS-PAGE, WB
		ARB94401	Recombinant Rat TNFa/TNF-alpha Protein, C-His (Active)	Bioactivity, ELISA, Immunogen, SDS-PAGE, WB
		YMB94402	Recombinant Mouse TNFa/TNF-alpha Protein, No tag	ELISA, Immunogen, SDS-PAGE, WB
		AHB94401	Recombinant Human TNFa/TNF-alpha Protein, Tag free (Active)	Bioactivity, ELISA, Immunogen, SDS-PAGE, WB
		AHB94402	Recombinant Human TNFa/TNF-alpha Protein, N-His (Active)	Bioactivity, ELISA, Immunogen, SDS-PAGE, WB
		AHB94403	Recombinant Human TNFa/TNF-alpha Protein, C-His (Active)	Bioactivity, ELISA, Immunogen, SDS-PAGE, WB
		AMB94402	Recombinant Mouse TNFa/TNF-alpha Protein, Tag free (Active)	Bioactivity, ELISA, Immunogen, SDS-PAGE, WB
	ATB94401	Recombinant Rabbit TNFa/TNF-alpha Protein, Tag free (Active)	Bioactivity, ELISA, Immunogen, SDS-PAGE, WB	
	Antibody	PHB94401	Anti-TNFa/TNF-alpha Polyclonal Antibody	ELISA, IHC, IF, WB
		PMB94401	Anti-TNFa/TNF-alpha Polyclonal Antibody	ELISA, IHC, IF, WB
		RHB94401	Research Grade Anti-TNFa/TNF-alpha (CDP571)	Research Grade Biosimilar
		VHB94401	InVivoMAb Anti-Human TNFa/TNF-alpha (Iv0050)	ELISA, FCM, Neutralization
		FHB94410	Anti-Human TNFa/TNF-alpha Antibody (SAA0415)	ELISA, FCM
		DHB94413	Research Grade Anti-Human TNFa/TNF-alpha (BOW050)	Research Grade Biosimilar
		DHB94414	Research Grade Anti-Human TNFa/TNF-alpha (BOW100)	Research Grade Biosimilar
		DHB94415	Research Grade Anti-Human TNFa/TNF-alpha (ESBA 105)	Research Grade Biosimilar
		DHB94417	Research Grade Anti-Human TNFa/TNF-alpha (ABBV-3373)	Research Grade Biosimilar
		DHB94418	Research Grade Anti-Human TNFa/TNF-alpha (PF-05230905)	Research Grade Biosimilar
		DHB94419	Research Grade Anti-Human TNFa/TNF-alpha (KN002)	Research Grade Biosimilar
DHB94420		Research Grade Anti-Human TNFa/TNF-alpha (GS071)	Research Grade Biosimilar	
DHB94421	Research Grade Anti-Human TNFa/TNF-alpha (AVX-470)	Research Grade Biosimilar		

**Traumatic brain injury, TBI**

Target	Type	Catalog No.	Product name	Applications
TNFa	Antibody	DHB94422	Research Grade Anti-Human TNFa/TNF-alpha (DLX105)	Research Grade Biosimilar
		DHB94424	Research Grade Anti-Human TNFa/TNF-alpha (GB232)	Research Grade Biosimilar
		DHB94425	Research Grade Anti-Human TNFa/TNF-alpha (GSK2800528)	Research Grade Biosimilar
		DHB94426	Research Grade Anti-Human TNFa/TNF-alpha (AG014)	Research Grade Biosimilar
		DHB94427	Research Grade Anti-Human TNFa/TNF-alpha (CMAB008)	Research Grade Biosimilar
		DHB94428	Research Grade Anti-Human TNFa/TNF-alpha (Arthrofoon)	Research Grade Biosimilar
		DHB94430	Research Grade Anti-Human TNFa/TNF-alpha (ND009)	Research Grade Biosimilar
		DHB94431	Research Grade Anti-Human TNFa/TNF-alpha (PF688)	Research Grade Biosimilar
		DHB94432	Research Grade Anti-Human TNFa/TNF-alpha (PBP1502)	Research Grade Biosimilar
		DHB94433	Research Grade Anti-Human TNFa/TNF-alpha (PBP1505)	Research Grade Biosimilar
		DHB94434	Research Grade Anti-Human TNFa/TNF-alpha (TNF2)	Research Grade Biosimilar
		DHB94435	Research Grade Anti-Human TNFa/TNF-alpha (TA_101)	Research Grade Biosimilar
		DHB94436	Research Grade Anti-Human TNFa/TNF-alpha (UB-721)	Research Grade Biosimilar
		DHB94437	Research Grade Anti-Human TNFa/TNF-alpha (V565)	Research Grade Biosimilar
		DHB94416	Research Grade Anti-Human TNFa/TNF-alpha (HS016)	Research Grade Biosimilar
		RHB94402	Anti-Human TNFa/TNF-alpha Nanobody (SAA1146)	ELISA
		RHB94403	Anti-Human TNFa/TNF-alpha Nanobody (SAA1163)	ELISA
		RHB94404	Anti-Human TNFa/TNF-alpha Nanobody (SAA1201)	ELISA, FCM, IF, SPR, WB
		DHB54006	Research Grade Anti-Human TNFSF15/TL1A & TNFa/TNF-alpha Antibody (AMG 966)	Research Grade Biosimilar
		RHB94405	Anti-Human TNFa/TNF-alpha Antibody (SAA2005)	ELISA, FCM, WB
		MHB94402	Anti-Human TNFa/TNF-alpha Monoclonal Antibody (1A062)	ELISA, IHC, WB
		DHB94440	Research Grade Anti-Human TNFa/TNF-alpha Antibody (hMAK195)	Research Grade Biosimilar
RHB94406	Anti-TNFa/TNF-alpha Antibody (R2X39)	FCM, IF		
RHB94407	Anti-TNFa/TNF-alpha Antibody (R2X40)	IHC, WB		
RHB94408	Anti-TNFa/TNF-alpha Antibody (R2X41)	IHC, WB		
MMP2	Protein	YMC32301	Recombinant Mouse MMP2 Protein, N-His	ELISA, Immunogen, SDS-PAGE, WB
		YHC32301	Recombinant Human MMP2 Protein, N-His	ELISA, Immunogen, SDS-PAGE, WB
		EHC32301	Recombinant Human MMP2 Protein, C-His	ELISA, Immunogen, SDS-PAGE, WB
	Antibody	RHC32301	Anti-Human MMP2 Antibody (SAA1441)	ELISA, FCM, IP
		PHC32301	Anti-MMP2 Polyclonal Antibody	ELISA, IHC, WB

**Traumatic brain injury, TBI**

Target	Type	Catalog No.	Product name	Applications		
MMP2	Antibody	RHC32302	Anti-Human MMP2 Antibody (3G11)	ELISA, IF		
		RHC32303	Anti-MMP2 Antibody (R1L57)	IF, WB		
		RHC32304	Anti-MMP2 Antibody (R3A69)	ELISA, WB		
		RHC32305	Anti-MMP2 Antibody (R3A70)	ELISA, FCM, WB		
MMP9	Protein	YHD06801	Recombinant Human MMP9 Protein, N-His	ELISA, Immunogen, SDS-PAGE, WB		
		YHD06802	Recombinant Human MMP9 Protein, N-His	ELISA, Immunogen, SDS-PAGE, WB		
		EHD06801	Recombinant Human MMP9 Protein, C-His	ELISA, Immunogen, SDS-PAGE, WB		
		AHD06801	Recombinant Human MMP9 Protein, C-His (Active)	Bioactivity, ELISA, Immunogen, SDS-PAGE, WB		
		AMD06801	Recombinant Mouse MMP9 Protein, C-His (Active)	Bioactivity, ELISA, Immunogen, SDS-PAGE, WB		
		EMD06801	Recombinant Mouse MMP9 Protein, C-His	ELISA, Immunogen, SDS-PAGE, WB		
		ERD06801	Recombinant Rat MMP9 Protein, C-His	ELISA, Immunogen, SDS-PAGE, WB		
	Antibody	PHD06801	Anti-MMP9 Polyclonal Antibody	ELISA, IHC, WB, IF		
		FHD06810	Anti-Human MMP9 Antibody (SAA0116)	ELISA, FCM, IHC		
		RMD06801	Anti-Mouse MMP9 Antibody (SDS3)	ELISA, IP		
		RMD06802	Anti-Mouse MMP9 Antibody (L51/82)	FCM, IHC, IP, WB		
		RHD06801	Anti-MMP9 Antibody (L51/80)	IHC, WB		
		RHD06802	Anti-MMP9 Antibody (L51/82)	IHC, WB		
		RMD06803	Anti-MMP9 Antibody (R1P48)	IHC, IP, WB		
		RHD06804	Anti-MMP9 Antibody (R3D69)	ELISA, FCM, IF, IHC		
		RHD06805	Anti-MMP9 Antibody (R3D70)	ELISA, FCM		
		BDNF	Protein	AHD59401	Recombinant Human BDNF Protein, Tag free (Active)	Bioactivity, ELISA, Immunogen, SDS-PAGE, WB
				AMD59401	Recombinant Mouse BDNF Protein, Tag free (Active)	Bioactivity, ELISA, Immunogen, SDS-PAGE, WB
ARD59401	Recombinant Rat BDNF Protein, Tag free (Active)			Bioactivity, ELISA, Immunogen, SDS-PAGE, WB		
YMD59401	Recombinant Mouse BDNF Protein, N-His			ELISA, Immunogen, SDS-PAGE, WB		
YHD59402	Recombinant Human BDNF Protein, N-His			ELISA, Immunogen, SDS-PAGE, WB		
YHD59401	Recombinant Human BDNF Protein, N-His			ELISA, Immunogen, SDS-PAGE, WB		
EHD59401	Recombinant Human BDNF Protein, C-His			ELISA, Immunogen, SDS-PAGE, WB		
Antibody	PHD59401		Anti-BDNF Polyclonal Antibody	ELISA, IF, IHC, WB		
	VHD59401		InVivoMAb Anti-Human BDNF (Iv0093)	ELISA, Neutralization		
	FHD59410		Anti-Human BDNF Antibody (SAA0471)	ELISA, FCM		
	RHD59401		Anti-BDNF Antibody (N450/50)	IHC, WB		

### Traumatic brain injury, TBI

Target	Type	Catalog No.	Product name	Applications
BDNF	Antibody	RHD59402	Anti-BDNF Antibody (N450/53)	IHC, WB
		RHD59403	Anti-BDNF Antibody (N450/79)	IHC, WB
		RHD59404	Anti-BDNF Antibody (R3G38)	ELISA, IF, WB
FABP7	Protein	YHA56901	Recombinant Human FABP7 Protein, N-His	ELISA, Immunogen, SDS-PAGE, WB
	Antibody	PHA56901	Anti-Human FABP7 Polyclonal Antibody	ELISA, IHC, WB
Ceruloplasmin	Protein	YHB86101	Recombinant Human CP Protein, N-His	ELISA, Immunogen, SDS-PAGE, WB
	Antibody	RHB86101	Anti-CP Antibody (R1B79)	WB

# Phosphorylation Modification

Phosphorylation, precisely regulates the activity, localization, and interactions of proteins in the nervous system through the dynamic balance between protein kinase-mediated phosphate group transfer and phosphatase-mediated dephosphorylation. This mechanism is central to neural signal transduction, synaptic plasticity, and neuronal homeostasis. Its dysregulation is closely associated with the onset and progression of various neurological disorders, making it a key target in the field of scientific research.

## Phosphorylated Antibody

Catalog No.	Product name	Applications
RMD96502	Anti-Phospho-AKT1 (pS212) Antibody (SAA0279)	ELISA, IHC, IP, WB
RMD96501	Anti-Phospho-AKT1 (pS473) Antibody (P8.H9)	ELISA, IHC, IP, WB
RHD96501	Anti-Phospho-AKT1 (pS473) Antibody (SAA0300)	IHC, IP, WB
RHK27001	Anti-Phospho-CASC5 (pT943) Antibody (pMELT-KNL1)	IHC, IP, WB
RHB83801	Anti-Phospho-CHK2 (pT68) Antibody (34#)	IHC, IP, WB
RHD15902	Anti-Phospho-CREB1 (pS119) Antibody (P5.G10)	IHC, IP, WB
RHD15901	Anti-Phospho-CREB1 (pS133) Antibody (SAA0304)	IHC, IP, WB
RGK23101	Anti-phospho-Histone H2A.X (Ser139) Antibody (C6)	ELISA, IF
RHF62702	Anti-Phospho-Histone H3 (pT11) Antibody (N123/19)	IHC, IP, WB
RHA68001	Anti-Phospho-HTRA2 (pS212) Antibody (P6.C12)	IHC, IP, WB
RHA68002	Anti-Phospho-HTRA2 (pS212) Antibody (SAA0299)	IHC, IP, WB
RRG88601	Anti-Phospho-KCNB1 (pS563) Antibody (L83/11R)	IHC, IP, WB
RHC10001	Anti-Phospho-p53 (pT18) Antibody (23#)	IHC, IP, WB
RHD32601	Anti-Phospho-PLC-γ (pY783) Antibody (SAA0303)	IHC, IP, WB
RHD64601	Anti-Phospho-POLR2A-CTD (p(YSPTSPSYSPSPS)) Antibody (1stS2)	IHC, IP, WB
RHD64602	Anti-Phospho-POLR2A-CTD (p(YSPTSPSYSPSPS)) Antibody (1stS5)	IHC, IP, WB
RHD64604	Anti-Phospho-POLR2A-CTD (p(YSPTSPSYSPSPS)) Antibody (2ndS2)	IHC, IP, WB
RHD64603	Anti-Phospho-POLR2A-CTD (p(YSPTSPSYSPSPS)) Antibody (S7)	IHC, IP, WB
RHD64605	Anti-Phospho-POLR2A-CTD (p(YSPTSPSYSPSPS)) Antibody (S7S5)	IHC, IP, WB
RHJ88702	Anti-Phospho-RIP3 (pS199) Antibody (P3.28)	IHC, IP, WB

### Phosphorylated Antibody

Catalog No.	Product name	Applications
RHJ88701	Anti-Phospho-RIP3 (pS227) Antibody (P2.A11)	IHC, IP, WB
RHJ88704	Anti-Phospho-RIPK3 (pS199) Antibody (SAA0298)	IHC, IP, WB
RHJ88703	Anti-Phospho-RIPK3 (pS227) Antibody (SAA0297)	IHC, IP, WB
RHA02602	Anti-Phospho-SGK1 (pS422) Antibody (P10.D6)	IHC, IP, WB
RHA02601	Anti-Phospho-SGK1 (pS422) Antibody (SAA0301)	IHC, IP, WB
RHH20001	Anti-Phospho-Smad2 (pT8) Antibody (P4.B9)	IHC, IP, WB
RHH20002	Anti-Phospho-Smad2 (pT8) Antibody (SAA0289)	IHC, IP, WB
RHF75502	Anti-Phospho-Smad3 (pS208/pS213) Antibody (5A11)	IHC, IP, WB
RHF75501	Anti-Phospho-Smad3 (pT179) Antibody (1A1)	IHC, IP, WB
RHE27701	Anti-Phospho-STAT3 (pY705) Antibody (SAA0302)	ELISA, IP, WB
RHC82422	Anti-Phospho-Tau (pS202) Antibody (CP13)	ELISA
RHC82421	Anti-Phospho-Tau (pS396/pS404) Antibody (PHF1)	ELISA
RHC82407	Anti-Phospho-Tau (pS396/pS404) Antibody (SAA0294)	IHC, IP, WB
RHC82408	Anti-Phospho-Tau (pS396/pS404) Antibody (SAA0295)	IHC, IP, WB
RHC82410	Anti-Phospho-Tau (pS422) Antibody (SAA0296)	IHC, IP, WB
RHC82409	Anti-Phospho-Tau (pS713) Antibody (C5.2)	IHC, IP, WB
RHC82423	Anti-Phospho-Tau (pSer422) Antibody (CBTAU-22.1)	ELISA
RHC82405	Anti-Phospho-Tau (pT212/pS214) Antibody (SAA0292)	IHC, IP, WB
RHC82406	Anti-Phospho-Tau (pT212/pS214) Antibody (SAA0293)	IHC, IP, WB
RHC82402	Anti-Phospho-Tau (pT231) Antibody (SAA3.24)	IHC, IP, WB
RHC82403	Anti-Phospho-Tau (pT231/pS235) Antibody (SAA0290)	IHC, IP, WB
RHC82404	Anti-Phospho-Tau (pT231/pS235) Antibody (SAA0291)	IHC, IP, WB
RHC82411	Anti-Phospho-Tau (pT231/pS235) Antibody (SAA3.05)	IHC, IP, WB
RHC35302	Anti-Phospho-Vimentin (pS34) Antibody (YT33)	IHC, IP, WB
RHC35304	Anti-Phospho-Vimentin (pS56) Antibody (4A4)	IHC, IP, WB
RHC35303	Anti-Phospho-Vimentin (pS83) Antibody (MO82)	IHC, IP, WB
RHD15003	Anti-Phospho- $\gamma$ -H2AX (pS139) Antibody (A4)	IHC, IP, WB
RHD15002	Anti-Phospho- $\gamma$ -H2AX (pS139) Antibody (A9)	IHC, IP, WB
RHD15001	Anti-Phospho- $\gamma$ -H2AX (pS139) Antibody (C6)	IHC, IP, WB
RHD15004	Anti-Phospho- $\gamma$ -H2AX (pS139) Antibody (G2)	IF, IHC, IP, WB
RMD96501	Anti-Phospho-AKT1 (pS473) Antibody (P8.H9)	ELISA, IHC, IP, WB

### Phosphorylated Antibody

Catalog No.	Product name	Applications
RHK27001	Anti-Phospho-CASC5 (pT943) Antibody (pMELT-KNL1)	IHC, IP, WB
RHB83801	Anti-Phospho-CHK2 (pT68) Antibody (34#)	IHC, IP, WB
RHD15902	Anti-Phospho-CREB1 (pS119) Antibody (P5.G10)	IHC, IP, WB
RGK23101	Anti-phospho-Histone H2A.X (Ser139) Antibody (C6)	ELISA, IF
RHF62702	Anti-Phospho-Histone H3 (pT11) Antibody (N123/19)	IHC, IP, WB
RHA68001	Anti-Phospho-HTRA2 (pS212) Antibody (P6.C12)	IHC, IP, WB
RRG88601	Anti-Phospho-KCNB1 (pS563) Antibody (L83/11R)	IHC, IP, WB
RHC10001	Anti-Phospho-p53 (pT18) Antibody (23#)	IHC, IP, WB
RHD32601	Anti-Phospho-PLC- $\gamma$ (pY783) Antibody (SAA0303)	IHC, IP, WB
RHD64605	Anti-Phospho-POLR2A-CTD (p(YSPYSPYSYSPYS)) Antibody (S755)	IHC, IP, WB
RHJ88701	Anti-Phospho-RIP3 (pS227) Antibody (P2.A11)	IHC, IP, WB
RHJ88704	Anti-Phospho-RIPK3 (pS199) Antibody (SAA0298)	IHC, IP, WB
RHA02601	Anti-Phospho-SGK1 (pS422) Antibody (SAA0301)	IHC, IP, WB
RHH20001	Anti-Phospho-Smad2 (pT8) Antibody (P4.B9)	IHC, IP, WB
RHF75501	Anti-Phospho-Smad3 (pT179) Antibody (1A1)	IHC, IP, WB
RHE27701	Anti-Phospho-STAT3 (pY705) Antibody (SAA0302)	ELISA, IP, WB
RHC82411	Anti-Phospho-Tau (pT231/pS235) Antibody (SAA3.05)	IHC, IP, WB
RHC35303	Anti-Phospho-Vimentin (pS83) Antibody (MO82)	IHC, IP, WB
RHD15003	Anti-Phospho- $\gamma$ -H2AX (pS139) Antibody (A4)	IHC, IP, WB

**IF 25.9**

## Cell Research

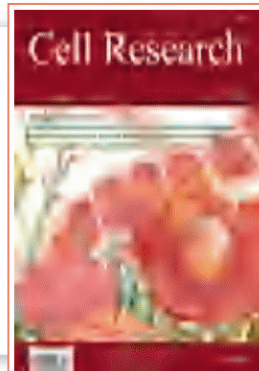

 **Catalog No.** RMB98601  
**Product name** Anti-Mouse APOE Antibody (HJ6.3)

Targeting necrotic lipid release in tumors enhances immunosurveillance and cancer immunotherapy of glioblastoma

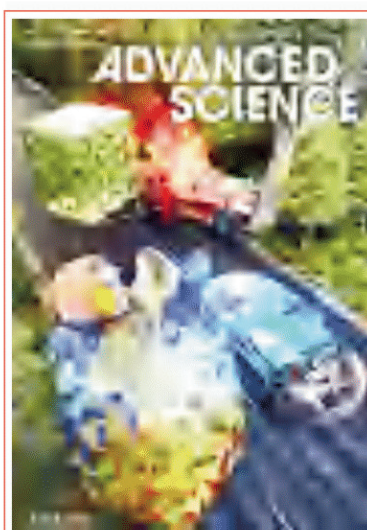

## Advanced Science

**IF 14.1**

 **Catalog No.** RMB98601  
**Product name** Anti-Mouse APOE Antibody (HJ6.3)

Elevated Apolipoprotein E Expression in Hippocampal Microglia Drives Temporal Lobe Epilepsy Progression

 **Catalog No.** RHB99901  
**Product name** Anti-Human CRP Nanobody (SAA1358)

Weakly ionized gold nanoparticles amplify immunoassays for ultrasensitive point-of-care sensors

**IF 10.7**

## Developmental Cell

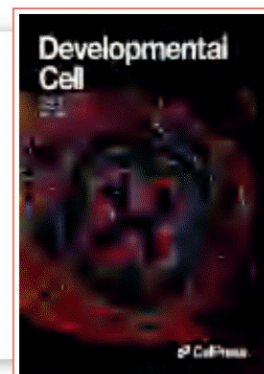

 **Catalog No.** DHD42201  
**Product name** Research Grade Anti-Human IL11 Antibody (X203)

Targeting VSIG4+ tissue-resident macrophages enhances T cell cytotoxicity and immunotherapy efficacy in cancer



## Geroscience

**IF 5.4**

 **Catalog No.** RHC82412  
**Product name** Anti-Human Phospho-Tau (pS202/pT205) Antibody (AT8)

Amyloid neuropathy, tauopathy, decreased cholinergic and dopaminergic neurons, long-term memory and motor deficits, and sleep disturbance in motopsin deficient mice

# clinisciences

## Austria

Company: CliniSciences GmbH  
Address: Sternwartestrasse 76, A-1180  
Wien - Austria  
Telephone: +43 720 115 580  
Fax: +43 720 115 577  
Email: [oesterreich@clinisciences.com](mailto:oesterreich@clinisciences.com)  
Web: <https://www.clinisciences.com>



## Belgium

Company: CliniSciences S.R.L  
Address: Avenue Stalingrad 52, 1000  
Brussels - Belgium  
Telephone: +32 2 31 50 800  
Fax: +32 2 31 50 801  
Email: [belgium@clinisciences.com](mailto:belgium@clinisciences.com)  
Web: <https://www.clinisciences.com>



## Denmark

Company: CliniSciences ApS  
Address: Oesterbrogade 226, st. 1,  
Copenhagen, 2100 - Denmark  
Telephone: +45 89 888 349  
Fax: +45 89 884 064  
Email: [denmark@clinisciences.com](mailto:denmark@clinisciences.com)  
Web: <https://www.clinisciences.com>



## Finland

Company: CliniSciences ApS  
Address: Oesterbrogade 226, st. 1,  
Copenhagen, 2100 - Denmark  
Telephone: +45 89 888 349  
Fax: +45 89 884 064  
Email: [suomi@clinisciences.com](mailto:suomi@clinisciences.com)  
Web: <https://www.clinisciences.com>



## France

Company: CliniSciences S.A.S  
Address: 74 Rue des Suisses, 92000  
Nanterre- France  
Telephone: +33 9 77 40 09 09  
Fax: +33 9 77 40 10 11  
Email: [info@clinisciences.com](mailto:info@clinisciences.com)  
Web: <https://www.clinisciences.com>



## Germany

Company: CliniSciences GmbH  
Address: Wilhelm-Mausier-Str. 41-43,  
50827 Köln - Germany  
Telephone: +49 221 9498 320  
Fax: +49 221 9498 325  
Email: [deutschland@clinisciences.com](mailto:deutschland@clinisciences.com)  
Web: <https://www.clinisciences.com>



## Iceland

Company: CliniSciences ApS  
Address: Oesterbrogade 226, st. 1,  
Copenhagen, 2100 - Denmark  
Telephone: +45 89 888 349  
Fax: +45 89 884 064  
Email: [island@clinisciences.com](mailto:island@clinisciences.com)  
Web: <https://www.clinisciences.com>



## Ireland

Company: CliniSciences Limited  
Address: Ground Floor, 71 lower Baggot street  
Dublin D02 P593 - Ireland  
Telephone: +353 1 6971 146  
Fax: +353 1 6971 147  
Email: [ireland@clinisciences.com](mailto:ireland@clinisciences.com)  
Web: <https://www.clinisciences.com>



## Italy

Company: CliniSciences S.r.l  
Address: Via Maremmana inferiore 378  
Roma 00012 Guidonia Montecelio - Italy  
Telephone: +39 06 94 80 56 71  
Fax: +39 06 94 80 00 21  
Email: [italia@clinisciences.com](mailto:italia@clinisciences.com)  
Web: <https://www.clinisciences.com>



## Netherlands

Company: CliniSciences B.V.  
Address: Kraaijenhoffstraat 137A,  
1018RG Amsterdam, - Netherlands  
Telephone: +31 85 2082 351  
Fax: +31 85 2082 353  
Email: [nederland@clinisciences.com](mailto:nederland@clinisciences.com)  
Web: <https://www.clinisciences.com>



## Norway

Company: CliniSciences AS  
Address: c/o MerVerdi Munkerudtunet 10  
1164 Oslo - Norway  
Telephone: +47 21 988 882  
Email: [norge@clinisciences.com](mailto:norge@clinisciences.com)  
Web: <https://www.clinisciences.com>



## Poland

Company: CliniSciences sp.Z.o.o.  
Address: ul. Rotmistrza Witolda Pileckiego 67  
lok. 200 - 02-781 Warszawa -Poland  
Telephone: +48 22 307 0535  
Fax: +48 22 307 0532  
Email: [polska@clinisciences.com](mailto:polska@clinisciences.com)  
Web: <https://www.clinisciences.com>



## Portugal

Company: Quimigen Unipessoal LDA  
Address: Rua Almada Negreiros, Lote 5, Loja 14,  
2615-275 Alverca Do Ribatejo - Portugal  
Telephone: +351 30 8808 050  
Fax: +351 30 8808 052  
Email: [info@quimigen.com](mailto:info@quimigen.com)  
Web: <https://www.quimigen.pt>



## Spain

Company: CliniSciences Lab Solutions  
Address: C/ Hermanos del Moral 13  
(Bajo E), 28019, Madrid - Spain  
Telephone: +34 916 750 700  
Fax: +34 91 269 40 74  
Email: [espana@clinisciences.com](mailto:espana@clinisciences.com)  
Web: <https://www.clinisciences.com>



## Sweden

Company: CliniSciences ApS  
Address: Oesterbrogade 226, st. 1,  
Copenhagen, 2100 - Denmark  
Telephone: +45 89 888 349  
Fax: +45 89 884 064  
Email: [sverige@clinisciences.com](mailto:sverige@clinisciences.com)  
Web: <https://www.clinisciences.com>



## Switzerland

Company: CliniSciences AG  
Address: Fracht Ost Flughafen Kloten  
CH-8058 Zürich - Switzerland  
Telephone: +41 (044) 805 76 81  
Fax: +41 (044) 805 76 75  
Email: [switzerland@clinisciences.com](mailto:switzerland@clinisciences.com)  
Web: <https://www.clinisciences.com>



## UK

Company: CliniSciences Limited  
Address: 11 Progress Business center, Whittle  
Parkway, SL1 6DQ Slough- United Kingdom  
Telephone: +44 (0)1753 866 511  
or +44 (0) 330 684 0982  
Fax: +44 (0)1753 208 899  
Email: [uk@clinisciences.com](mailto:uk@clinisciences.com)  
Web: <https://www.clinisciences.com>



## USA

Company: CliniSciences LLC  
Address: c/o Carr Riggs Ingram,  
500 Grand Boulevard, Suite 210 Miramar  
Beach, FL 32550- USA  
Telephone: +1 850 650 7790  
Fax: +1 850 650 4383  
Email: [usa@clinisciences.com](mailto:usa@clinisciences.com)  
Web: <https://www.clinisciences.com>

